Rebel

1970

SEMINAR HIGH SCHOOL
MEDIA CENTER
WALPOLE PUBLIC SCHOOLS
WALPOLE, MASS.

SENIOR HIGH SCHOOL
MEDIA CENTER
WALPOLE PUBLIC SCHOOLS
WALPOLE, MASS.

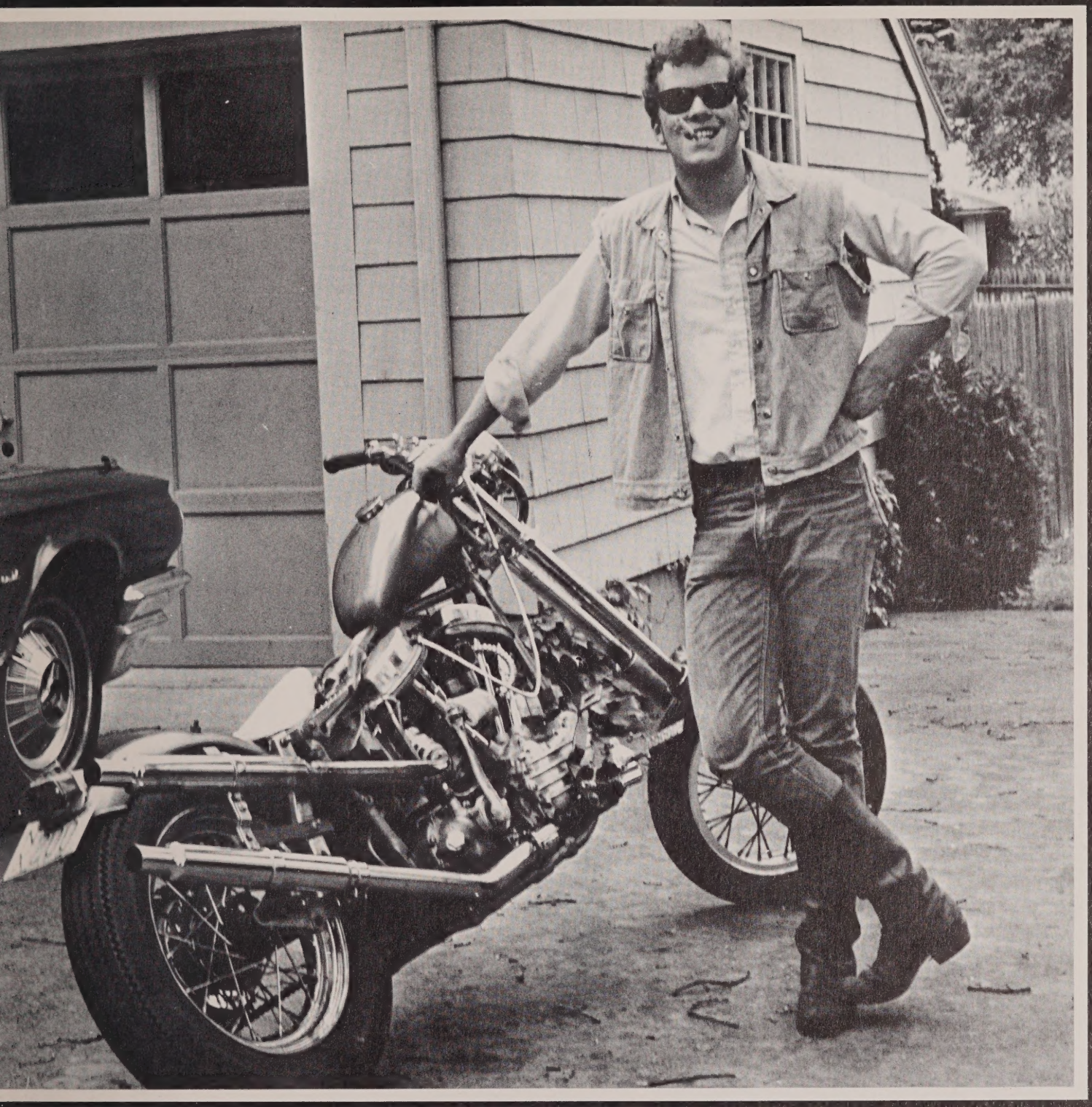

REBEL

Dedication

The unique circumstances that brought one in contact with Mr. Riley, a misplaced absence note or something more severe, also revealed a unique individual. To the student, "T.R." was one day the worst of despots, or on another your only friend. Fulfilling his duties with a keen sense of justice, he once remarked, "I can tell when a student is telling me a story and when he isn't, and he knows that I know. Level with me and I'll level with him, don't and he'll get double that he would have had in the first place."

For a great part of his 37 years as an educator, Mr. Riley served as a social studies teacher. During spare moments when he might discuss current events such as Vietnam, he would recall how he had broached a similiar situation when he was actively teaching; "We should have stayed out of Korea", or "MacArthur was all wrong" etc. Among those with whom he worked, he commanded their highest esteem as a member of the teaching profession. With a deep sense of respect and admiration, the class of 1970 is honored to be able to dedicate the REBEL to Mr. Thomas Riley.

1970 Rebel

Walpole High School
Walpole, Massachusetts

The Staff

Editor-in-chief
John Birtwell

Coordinator
Karen Geyer

Copy Editors
Joan Fassnacht
Laura Duffy

Camera Editors
Barbara Flanagan
Robyn Burnside

Clerical Editor
Nancy Capone

Composition Editor
Paul Garbaczeski

Business
Brenda Winthrop
Janet McDonough
Phillip DiChiara
Sue Hayward

Copy
Mary Ann Hart
Donna Goodwin
Laura Nannicelli
Ellen Brown

Boys' Sports
David Horton
Carl Swenson

Girls' Sports
Janet Johnson

Faculty Advisers
Mrs. Helen Kelleher
Mr. Richard Schnorbus

CONTENTS

History 4
Faculty 28
Activities 68
Athletics 86
Underclassmen 124
Seniors 134
Directory 174

Sophomore Class Of 1970

Dave Horton (far left) and Sarah Carlson (far right) try to get in step, while everyone else does his own thing.

SOPHOMORE YEAR, 1968

Being the first students in Walpole to spend their freshman year in the two junior highs the previously divided, Class of 1970 was reunited at Walpole Senior High in September, 1967. Quite a few inferiority complexes probably developed during those first weeks at Walpole High. Wandering around the building, lost fifteen minutes after the late bell rings, was embarrassing enough, but to finally think you had discovered the right classroom, to trip in red-faced, mumbling unintelligible excuses, and then to look up into the faces of mocking seniors instead of sophomores was an unnerving experience.

The seniors, instead of initiating us in the customary manner, presented a computer dance in November. For an entire week we were busy completing statements like: "When I receive good news I usually: (1) get very excited and tell everyone, (2) tell one or two close friends, or (3) smile and keep it to myself."

The night of the affair, almost everyone was reluctant to pin his number on his back, in fear of finding his match. The brave individuals who did seek out their computer-matched mates, found themselves disillusioned with their personality types. Did IBM really know too much or was it just coincidence that it had matched Carl with Carin Swenson?

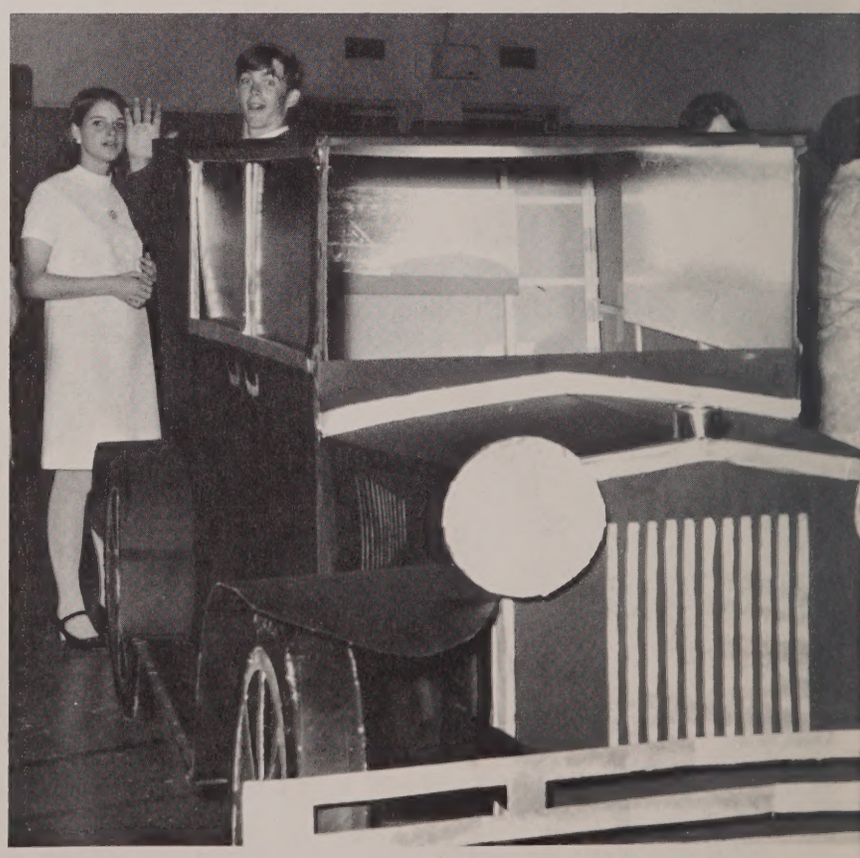

Bill Kebler and Dale Gilbert; like Bonnie and Clyde, taken by surprise.

Entered Kicking

Class advisers, Miss Radzwill and Mr. Paglari.

In May, 1968, the Class was greatly inspired by the movie, "Bonnie and Clyde." Accordingly, "The Roaring 70's" was the theme for our sophomore class dance. Susan Hayward designed and constructed a life-size car, modeled after that of Bonnie Parker and Clyde Barrows. Susan's creation was the most original of the many imaginative decorations dressing up the school gym that night. Unlike the catastrophic failure the year before, Fort Mudge drew a large number of students to the traditional sophomore dance, and we had achieved our first success.

On a March afternoon in an overcrowded representative meeting after school in room 105, class representative Carin Swenson gingerly suggested a money-raising project that would involve our parents. We would cook and serve them dinner and later provide them with entertainment. After several days of personal deliberation, we resolved many doubts and replaced them with a wary enthusiasm. Would enough members of our class be willing to bake various dishes, to help set up and organize committees, which would in turn, assign each committee member a specific duty to carry out? Would each student urge his parents to attend such an affair?

The Class of 1970 made a conscious effort to sell as many tickets as possible; we also talked of our planned Sophomore Night in optimistic tones to students and parents alike. During the last week, Mr. Stacy announced the need for salt and pepper shakers and bread baskets.

SOPHOMORE CLASS OFFICERS: President T. Driscoll, (l to r) Treasurer N. Welch, Vice President J. Brake, Secretary C. McCord.

Finally, when that Wednesday in March came around, the many cooks in our class (male and female, experienced and unexperienced alike?!), hurried home to their kitchens to fashion everything from lasagna to fudge. At four o'clock, we returned to the cafeteria to find a weary Miss Radzwill, who, with the help of our beneficent slave-driver, Mr. Paglari, had helped direct the entire operation. Each of us carried his creation in casseroles, covered dishes, and pans, which soon occupied every available shelf and heating implement.

At seven o'clock, on Wednesday, May 15, 1968, the greatest "happening" of Walpole High School had begun. As our class officers Tom Driscoll, Jeanette Brake, Cory McCord, and Nancy Welch had officially greeted our guests, our massive dining room began filling with members of the older generation who seemed to be concentrating on the consumption of the various delicacies. Many had not seen each other since they had met on their first grade registration day and they had plenty of talking to catch up on.

While waiters and waitresses occupied themselves with loading the food on (we had plenty!) and carrying away dirty dishes, (we had more), we noticed that almost the entire class had attended.

Why am I pulling this chain? Ever try pushing one?!

Football practice — an early

snow made shoveling necessary.

After the meal our guests were summoned to the auditorium where the Class of 1970 was making desperate, last-minute preparations. It seemed only natural to have John Birtwell as Master of Ceremonies (!@+$*!); those of us who knew John well enough sensed he would have a way with the members of the older generation. His jokes on elephants, went over with a thunderous thud!

Our presentation consisted of a conglomeration of slap-stick skits with no theme or unity in mind but only an attempt to keep our audience amused.

That night, we put together our first chorus line: Kevin Duffy was a slinky brunette, Bob Connolly a toothless wonder, and Dave Horton an overstuffed sex pot. Later, we introduced our original "drunk" Tom Driscoll, who later reappeared as little Jack Horner. The production was concluded by a stirring finale, "Boom-Boom-Boom," led by Steven Dunn in a gray flannel mouse suit, completed with pink ears.

We were very weary as we stayed late to clean up the cafeteria and claim our dishes and pans; but despite the gloom of the chaotic aftermath, we revelled instead, in the feeling of success that always goes with team effort.

In June, we saw the Class of 1968 graduate, and we left until September, when we would return as juniors, the Class of 1970.

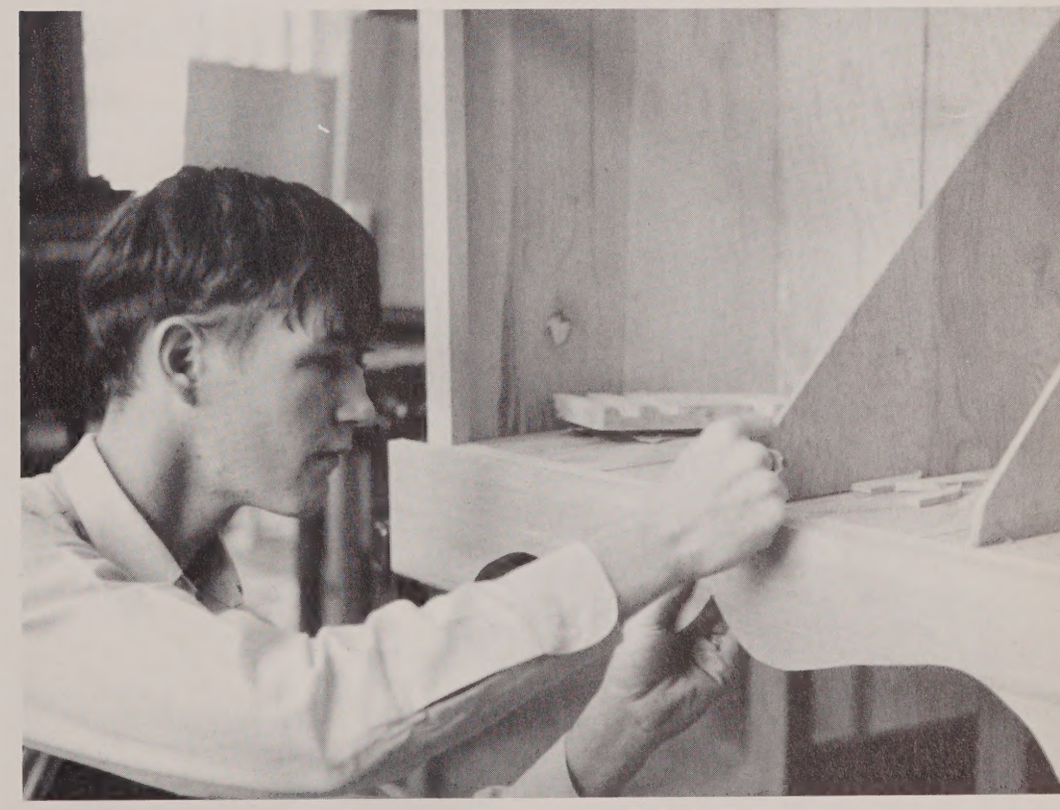

As juniors, the class of 1970 reluctantly greeted September '68 because it marked the end of a summer's freedom and the beginning of a school year of routine study. Some members of the class returned with foreign accents; Barbara Beise, Donna Goodwin, Mary Ann Hart, Janet Johnson, Carolyn Rich, Debby Shantz, Leslie Fortnam and Nancy Welch were among fifteen Walpole students who spent five weeks in Freising, Germany studying the language and customs.

Carin Swenson, remembered for her part in making "Sophomore Night" a success, was chosen class president in a close election with Tom Driscoll. Rick Plasmati replaced Janette Brake, who had moved to another town, Barbara Beise became secretary, and Nancy Welch remained as treasurer.

While the class of '69 plodded through their senior year, the juniors were busy preparing for their next class function. On March 7, we presented "Your Father's Moustache", a combination of peanut shells, checked aprons, handlebar moustaches, peanut shells, arm and leg garters, peanut shells, root beer mugs, and a soon empty peanut cart built by Sue Hayward. To complete the "Gay Nineties" atmosphere (which possessed touches of the "Roaring 20's") a group of singing seminarians known as the "Proud Heritage" kept parents and friends amused as waiters and waitresses scurried from table to table. During the last minute preparations for the entertainment program, centered around the crowded rear storage closet, the local Barbershoppers graciously performed with traditional excellence. At the conclusion of their performance, with the actors still struggling into costumes, Mr. Paglari stalled admirably by leading everyone in a sing-a-long in which he did most of the singing and the audience laughed instead. Minutes later the show was on— John Farrell, a villainous "Rudolph Farrelltino," pursued lady-in-distress Carin Swenson across the stage. His advances were quickly squelched, however, by a well-thrown

Rebels with the ball, third

"Junior Miss" Election Brought

Class secretary Barbara Beise, (foreground) treasurer Nancy Welch.

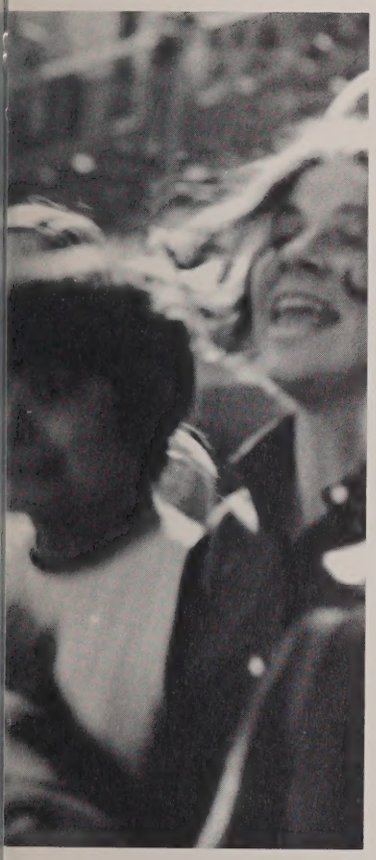

and goal.

"Junior Miss" Carin Swenson, class president

cream pie between his shifty eyes. In the next scene, Al "Plaz" Capone and his cigar smoking gang confronted Paul Garbaczeski's boys in a colorful machine gun battle. Only the appearance of Tom Driscoll, wearing a string of balloons and a brunette fall was able to halt the bloodbath. The only real casualty, proved to be Mr. Quinn. Sitting ringside, he had been hit in the head by a flying sneaker during "that 'ole' soft-shoe", but only his ego was bruised. Mona Hamilton, yelling "Don't touch the girls!" led her beaded and fringed flappers in a fast Charleston and aided the nervous contestants from the audience in a dance contest. The winners, chosen by the greatest applause were Mr. Dick Cheek, and his partner—Mona.

By eleven o'clock peanut shells were everywhere, the root beer kegs had long run dry, waiters and waitresses sat to rest their tired feet, and parents and teachers began to drift out.

Feminine Touch To School Year '69

Mary Rull, caught between Mr. Cheek's lecture and her own thoughts.

Lending Balance

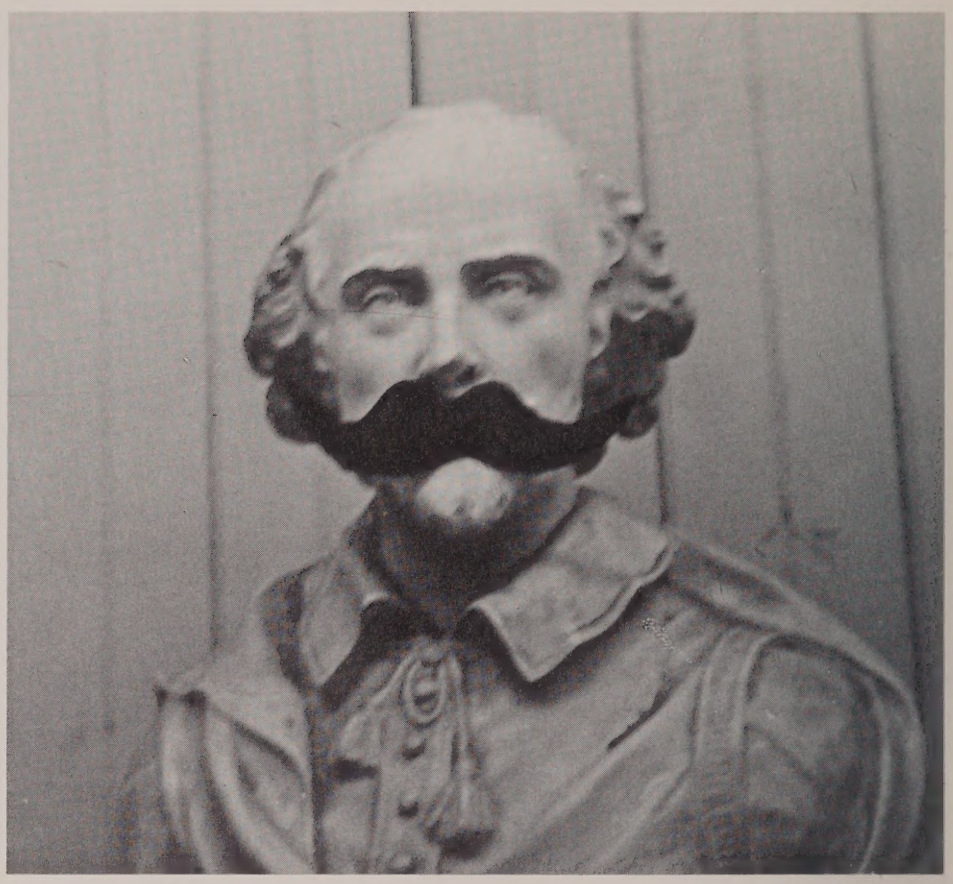

The exhausted class members gathered around the seminarians and for one great hour harmonized their voices and their thoughts.

Abandoning the tradition of choosing a sad and sentimental theme, the class of '70 selected the vibrant "Age of Aquarius" for the Junior Prom, held at the Blue Hill Country Club. Unfortunately, nothing could be done to change the traditional rain of prom night, April 22, however the ladies were too intent on keeping a curl from drooping and the gentlemen were too conscious of their etiquette to notice the drizzle.

Since a record number of couples attended, it took rare skill to manuveur about the floor without frequent collisions. While the receiving line was kept under control by efficient ushers, Rick Plasmati nervously awaited the Grand March, which he skillfully directed. In the shadows, small groups began to cluster around someone who had smuggled in a transistor radio to listen to the Bruins playoff, and many of the girls searched in vain for their souvenir goblets mysteriously snatched from the tables. Amidst the action of the sidelines, Sandra Carberry was crowned prom queen by Mr. Paglari. The night

Has anybody seen my Gal?!

to the Year . . .

was a tremendous success, topped off by one Larry McDavitt's famous bird calls.

Dissent among students, which had started brewing in the winter, gathered force in the spring of '69. Months of afternoon meetings and seemingly endless red tape finally brought a liberalized dress code. Rules making ties, button-down shirts, and short hair compulsory were revised; dungarees could be worn and skirt lengths cleared the kneecaps legally for the first time.

Class enthusiasm mounted with greater vitality as elections for class officers drew near. Walpole High had never seen such campaigning! The halls were covered with posters and slogans such as "Don't be a Spaz, Vote for Plaz," and "Bud with Bill." School buses cleared by inches a huge banner reading "Duff." When the voting was completed, the class had chosen Rick Plasmati as president, Kevin Duffy as vice president, and re-elected both Barbara Beise and Nancy Welch. With another year behind us and a new set of leaders, we left in June to prepare for our final stand at Walpole High.

"Rudolph Farrentino"

Vice-president Rick Plasmati pursues Carl Swenson.

Seniors Made Last Stand

As graduation approached, a concern for the future developed.

With Wary Anticipation

Advising through the end.

1970 was . . .

Coach Lee, Wellesley 40-6, library concentration camp, Red Wing Field, M-Day, SAT's, rejection, acceptance, Miss Walpole High, STP safe-driving flick, "Swappers", square dancing, Framingham North game, senior portraits, Cabin 8, long hair and slacks, "A breach, a breach for Grand Fenwick!", Matignon, $2000 in debt moon, "A Time For Love," Peg Heckler, 600 absent, Pa and The Donkers, bikes that won't start, 23 Jellos, "Nude Ranch?", line up according to height, ''Coo Coo'', GET TOGETHER . . .

By May, where had the enthusiasm gone?

Opposing Student Views Aired at

On October 15, 1969, people came together throughout the nation to express in a peaceful and responsible demonstration their opposition to the Vietnam war. Even if you considered yourself a "hawk", this first day was a time of reflection for all Americans to review the Vietnam situation and America's deep involvement. Walpole High was one of the many schools to hold a Vietnam teach-in. Each class attended a two-period assembly where a panel of students divided in their political views, debated the various issues. There were two problems to turn out in organizing such an assembly; one was that a brief but complete history of the Vietnam conflict had to be devised to give some background information. Also, it was difficult to find "hawkish" students to argue for the present Vietnam policy. The Silent Majority maybe?

In the senior assembly, Mr. Schnorbus read a history of the Vietnam war which consumed too much of the allotted 90 minutes. A heated discussion among panel members soon brought the audience into the debate, which was promptly halted. It was extremely frustrating to have to disband such a discussion which was just gathering momentum and awakening a normally apathetic audience. To many, the Vietnam Moratorium debate was the first relevant assembly to take place in Walpole High in a long while.

Mary Ann Hart

Moratorium Day Teach-in

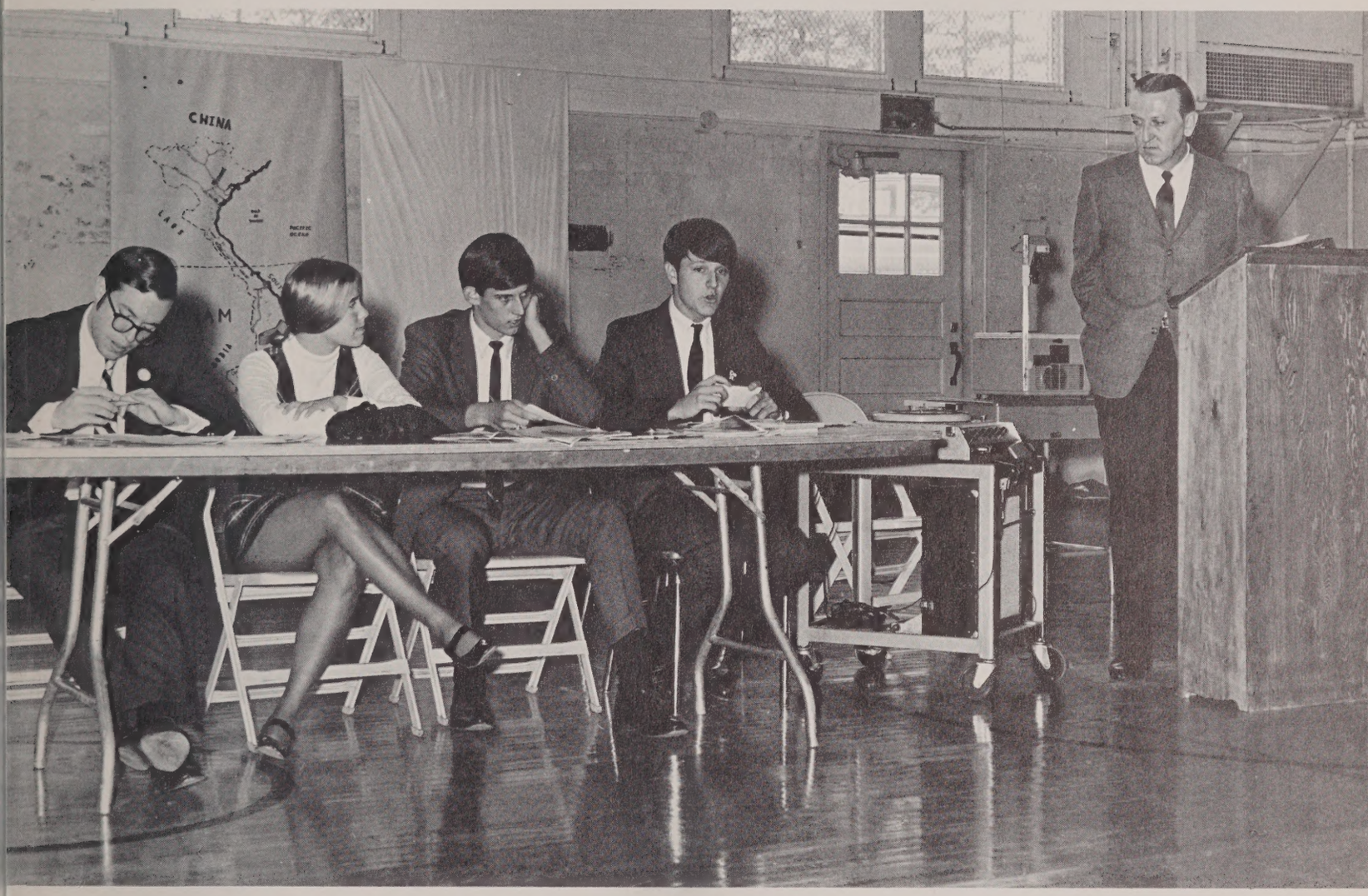

Moratorium Day (October 15) at Walpole High did little more than apease the whims of our demonstrative liberals, antagonize the already apathetic faculty, and aggravate, if not frustrate, the minds of every sincere student at the High School.

That hallowed day in the lives of Walpole's dedicated protestants was one in which most, if not all, of the school's classes were either cancelled or disrupted. The purpose of the day was obviously a justifiable one, but like most educational projects, it lacked the depth, cooperation, and sincerity needed to make the sessions fruitful. Discussions were stalemated with irrelevant jibbering and obstinate demands. Both viewpoints were more concerned with appearing good in their performances than with productive discussion.

Anyone who can possibly look objectively at Moratorium Day would say that little about the South-East Asian conflict was learned or resolved. No great political feats were witnessed. Possibly the only thing learned from the discussion was by the few teachers who stifled their own opinions for the time being. They saw the shallowness of most teachers' comprehension of international disputes.

The only other praise of Moratorium Day would be its name. Now that it has passed, let us unite in one common cause: To bury October 15 permanently.

Blake Pritchard

Class of '70 Crowns Mary Rull

1970 Miss Walpole High, Mary Rull

"Miss Walpole High"

Miss Karen Geyer

Miss Nancy Capone

On November 14, 1969, the students of Walpole High selected a new queen to reign throughout the coming year. The five lovely finalists were Nancy Capone, Karen Geyer, Donna Goodwin, Laura Nannicelli, and Mary Rull. All were tense, waiting, hoping, as Rick Palsmati's familiar voice announced . . . "Miss Walpole High for the year 1970 is . . . Miss Mary Rull!" As Mary was crowned, the pleased crowd gave her a standing ovation.

The Homecoming weekend was highlighted by a football game with Needham the following Saturday afternoon. During the half time program, the queen and her court were driven around the field in convertibles decorated with Rebel flags and streamers. The Rebels won their eighth and last victory by a 12-0 score.

Miss Donna Goodwin

Miss Laura Nannicelli

"A Time For Love" Theme For 1970

Prom queen and finalists: **(L to R)** Queen Jill Stewart and escort Ron Marzuolo, Mona Hamilton and Dick Travers, Mary McNeil and Bob Anderson, Jean Fallon and Phil MacCormack, Mary Rull, and Mike Cassidy, Dale Gilbert and Jerry Lorusso.

Junior class officers

Mr. Wassel and prom queen Jill Stewart.

Junior Prom

lead the grand march.

"A Time for Love", the Junior Prom commenced with dinner on Thursday, April 23, at the Blue Hills Country Club. This "Romeo and Juliet" evening was to hold many memories for all who attended.

In between time out to listen to the Bruins hockey game, Don Ahearn and his band played a selection of contemporary popular music. Dashing junior ushers handled the exceedingly long receiving line well, and relieved the boredom with hilarious(?) jokes and the latest score on the hockey game.

At 10:00 the grand march was held in the seniors honor. Each couple marched stoically to the romantic strains of the "Caissons Go Rolling Along", and "Anchors Away," under the watchful eyes of the junior directors. The highlight of the evening was the selection of Jill Stewart as Queen of the Prom.

At midnight, each couple left with many memories and a silver charm to cherish for years to come.

Jim and Pam sit one out.

Count Mountjoy, Gary Zysk, debates policy with dilotionist, David Horton.

Paul points out the Fenwickian field mouse to tourists Peg Boothby, Carin Swenson, Sarah Carlson and Nancy Capone.

Quadium, Pomegranates & Pastromi

On Thursday and Friday night, April 9 and 10, 1970, the senior class presented "The Mouse That Roared." Under the direction of Mr. Preston and John Hrenchuk, the lavish production starred Paul Garbaczeski as Tully Bascom, a non-political backwoodsman, and Barbara Beise as the young and romantically-interested Duchess Gloriana. Notable performances were given by Paula Giammarco, as the page who stopped only once for breath, Gary Zysk who told of the fight between "twelve hundred under the double-headed eagle of Grand Fenwick," Kevin Levya, who answered the phone which wasn't ringing, and Kevin Duffy who delivered the show-stopping line, "those two targets don't offer much target!" The fine work of the behind-the-scenes crew kept this difficult play moving.

Directors John Hrenchuk and Mr. Preston

"Will", Kevin Duffy steadies soldiers John Saunders and Carls Swenson, while Bob Connolly grabs the Q Bomb from Keith Langer.

Create "The Mouse That Roared"

Makeup!

Page Paula Giammarco rests the mace of state by the throne of Gloriana.

"The Longest Day"

Lending Bill moral support.

On Thursday, June 4, 1970, the Senior class completed its last official day of school and left with the fanfare that had typified their three-year stay. While some were completing finals, hundreds roamed the parking lots, fields and lawns—around the building—anything to be outdoors. During lunch, Whit left the cafeteria with a record of 23 consecutive Jellos from the bottom of a McDonald's happy cup, which, it is doubtful, will be broken in the future. By 12:30, Seniors were everywhere, including Billy Burke, who had the misfortune to stall his bike right in the path of the oncoming cruiser. At the conclusion of graduation rehearsal, where caps and gowns had been passed out, the class of '70 formed a spontaneous parade of motorcycles and cars that required four police cars and most of the force to keep things in order. "The Longest Day" had ended, but would not be forgotten soon.

Whit tries two at once.

Awards, History and Nude Ranch

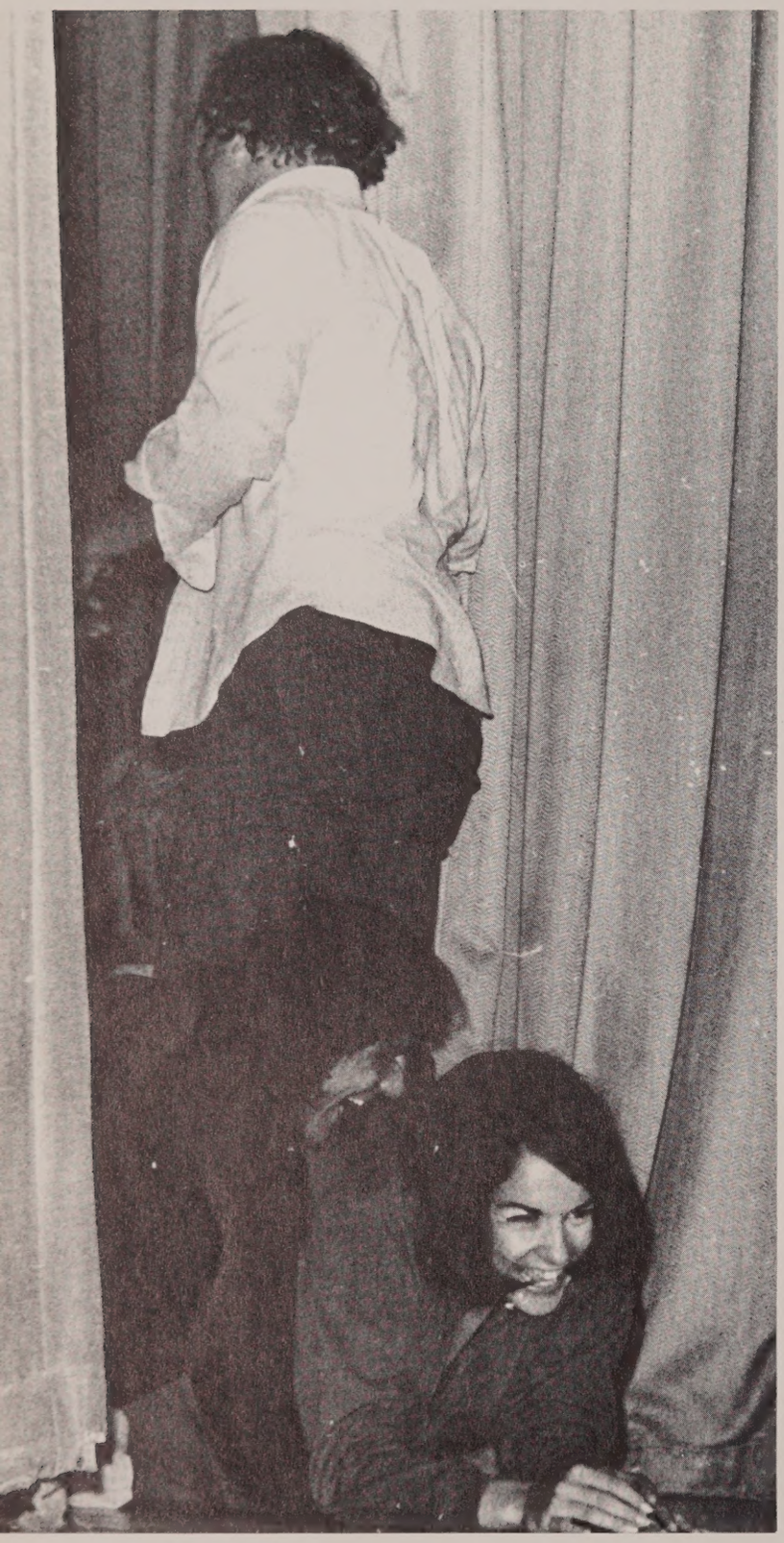

Ronnie and Donna argue over who's most athletic but Whit has had enough and concedes.

Class Night was held on Friday, June fifth, in the Auditorium. President Rick Plasmati welcomed all and Mike Milbury, John Hrenchuk, and Brenda Gardner read the class history and each group performed the act that had brought them to stardom. Sue Hayward read the list of class superlatives and after the various awards, the cast performed the class prophecy. The setting was many years in the future at Ted Hilton's Nude Ranch where the class '70 was holding a class reunion. Bob Anderson, Bill Kebler and Kevin Levya were clergy, Jim Huggins was a surfer and Angela Ralli a housewife. Immediately following the performance, John Birtwell presented the dedication of the REBEL to Miss Kathleen Riley on behalf of Mr. Riley's family.

The East Forty-

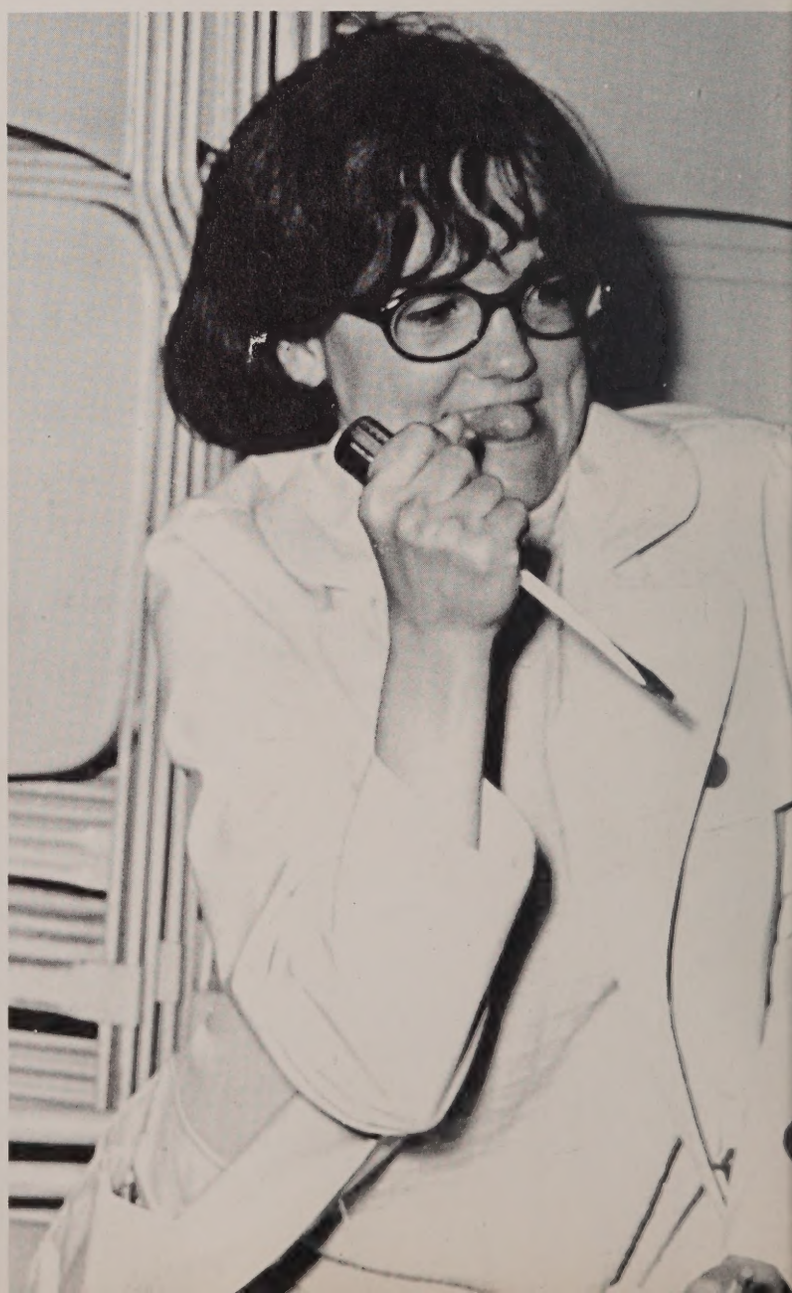

Highlight 1970 "Class Night"

Third Street gang.

At the Nude Ranch

Martha-Gene Cray receives her award for her fine efforts in behalf of girls' sports.

Ronnie trembles at the threat of his wild assassin, while they wait to go on.

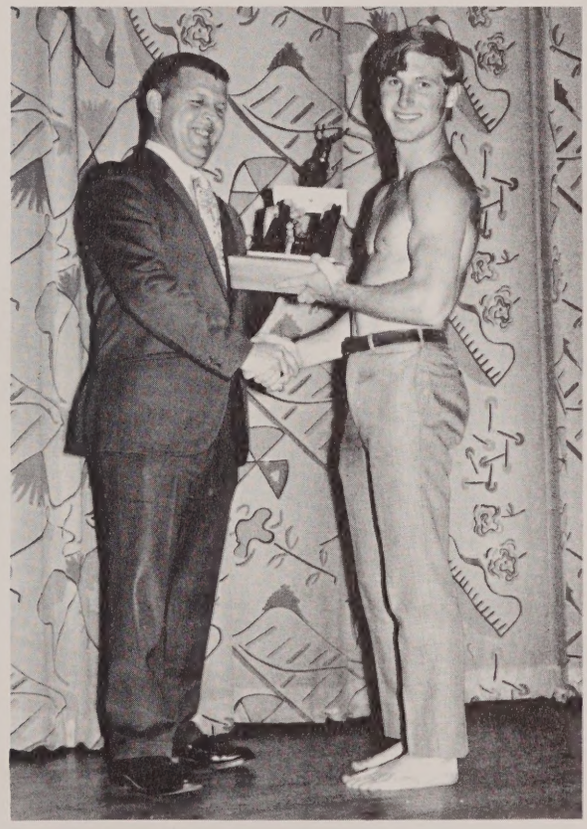

Mr. Burke awards Ed McDavitt the John Turco award.

"Get Together"

Class essayists ponder what the future may hold and what we must attempt to better.

Myron leads the class song.

Above: Mr. Driscoll awards Barbara her diploma at her seat. **Below:** Wally gives his definition of the "peace" sign.

The 1970 graduation exercises were held for the first time in Turco field, on Tuesday evening, June 9. Mr. James Driscoll, school committee chairman, awarded the diplomas to the largest class to graduate from Walpole High; Mr. Stacy presented the various scholarships. Rick Stearns, junior class president, accepted the class gift, a scholarship in the memory of Mr. Riley. Honor essayists Barbara Beise, Wallace Deckel, James Huggins and Betsy O'Brien discussed the problems the graduates would face, including war, protest, population growth and the law.

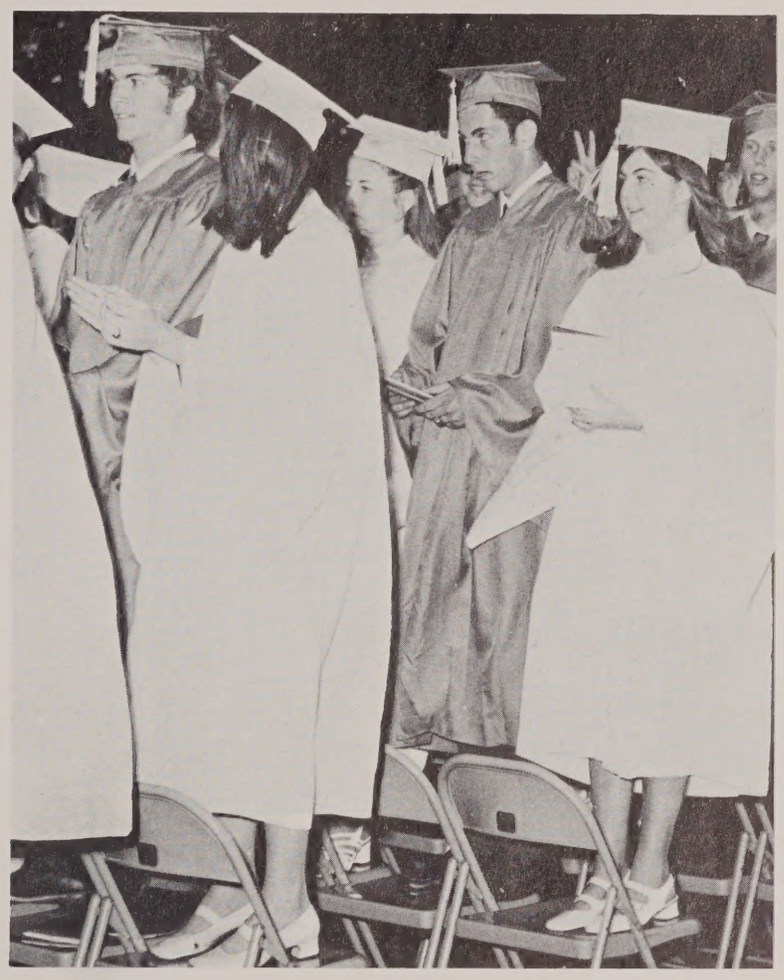

Martha Metcalf Allen Scholarship to Elizabeth O'Brien.
Walpole Teachers' Association Scholarships to Ellen Brown and Linda Cruikshank.
Walpole Woodworkers' Co. Self-Improvement Awards to Karen Allaire and Frank Love.
Walpole Womens' Club Scholarship to Nancy Welch.
Herbert W. Lewis Scholarship to Barbara Beise.
Walpole Police Association Scholarship to Elizabeth O'Brien.
Walpole Chamber of Commerce Scholarships to Kathleen Geraghty, Karen Geyer, and Paul Garbaczeski.
Walpole Boosters' Club Scholarships to Martha Gene Cray and James Huggins.
Walpole Rotary Club Scholarship to Patricia White.
Walpole High School Student Council Scholarships to Laura Nannicelli and Richard Plasmati.
Walpole Post V.F.W. Scholarship to William Arabak.
Walpole Youth Center Scholarship to Susan Hayward.
1969 Village Fair Scholarships to Joan Fassnacht and Barbara Flanagan.
Richard K. Drake Jr. Memorial Scholarship to Carin Swenson.
C. E. Holt Co. Scholarship to Nancy Jill Stewart.
Lt. Paul Fitzgibbons Memorial Scholarship to A. Wallace Deckel.
Norwood Business & Professional Women's Club Scholarship to Catherine Pierce.
S.P.E.B.S.Q.S.A. Scholarship to John Farrell.
Antonio J. Lorusso Memorial Scholarship to Edward McDavitt

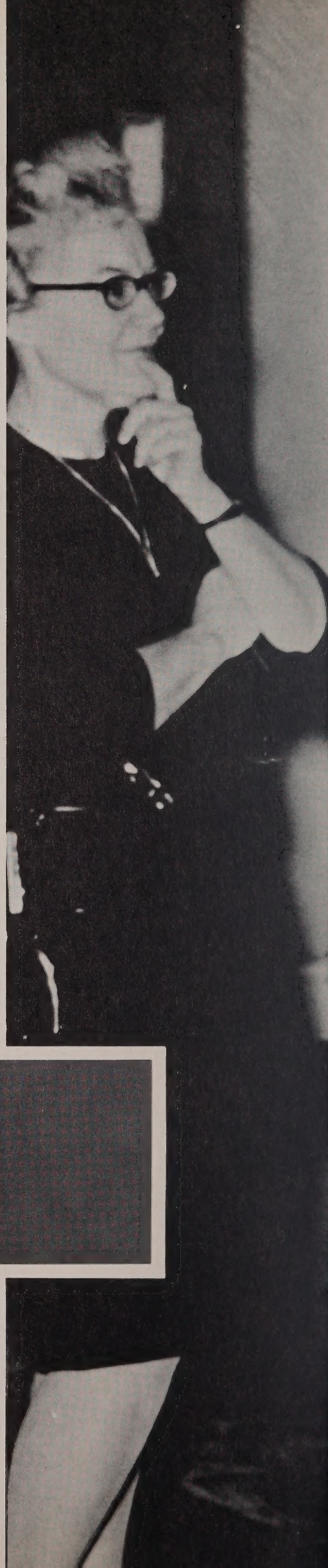

Faculty

"Don't Rock the Boat" Attitude

Mr. Wayne O. Stacy, Principal

Keeping in step with new styles and tends, the administration managed to keep Walpole High School headed in a forward direction without the heated controversy that had marked past years. The dress code problem, was, at least for the time being, resolved. Directives from the office kept a massive student body in classrooms, in a school "bursting at its seams", and another class reached graduation. By careful coordination with all groups, the administration was able to allow a discussion on Vietnam in October. Another significant change for the better came in November with the gridiron defeat of Framingham South. Instead of the normal "Congratulations to . . .", Mr. Stacy expressed in simple eloquence his and the school's pride; "We are Number 1!"

The sudden death of Mr. Riley in April was a shock to all, but especially to those he closely worked with. During these difficult days, they managed to keep the administrative wheels turning.

Through hard work, a sincere effort to keep the lines of communication open with faculty and students, the administration's "don't rock the boat" outlook kept WHS afloat another year.

Mr. Robert Geib **(Center)** provides a little washroom strategy to Coach Wassel and Mr. Stacy.

Sees WHS Through Rough Seas

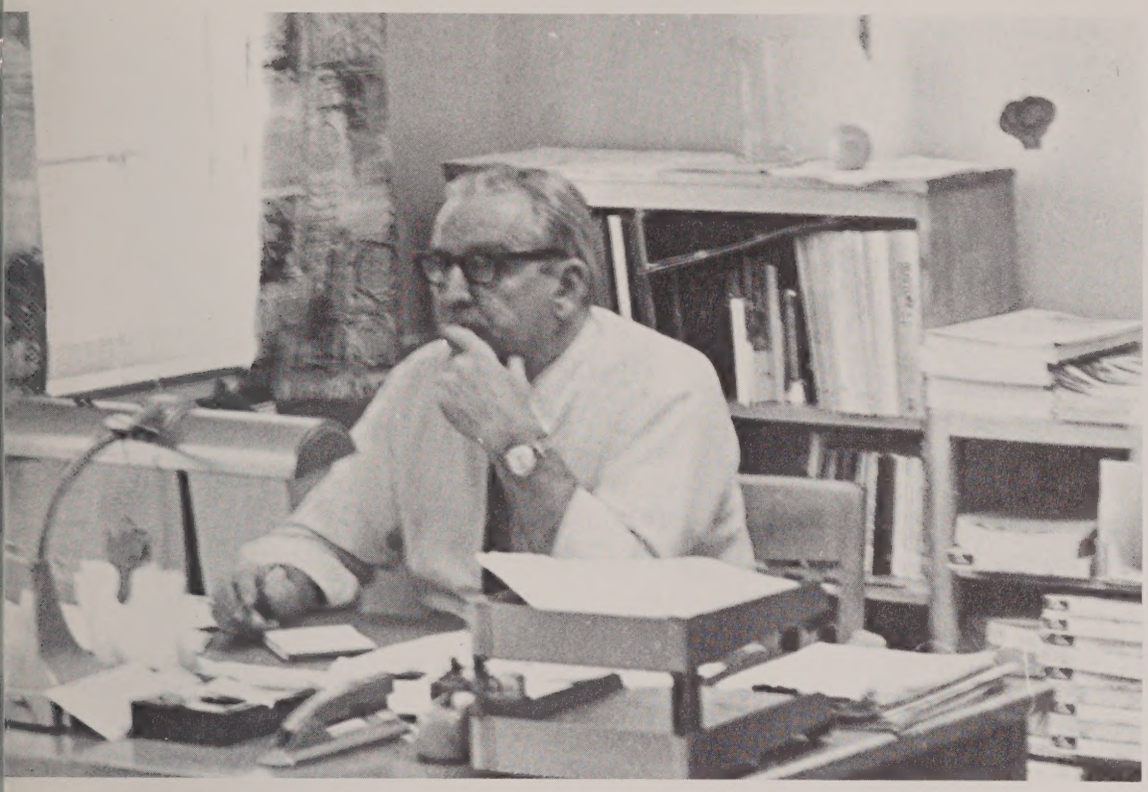

Mr. Thomas Riley

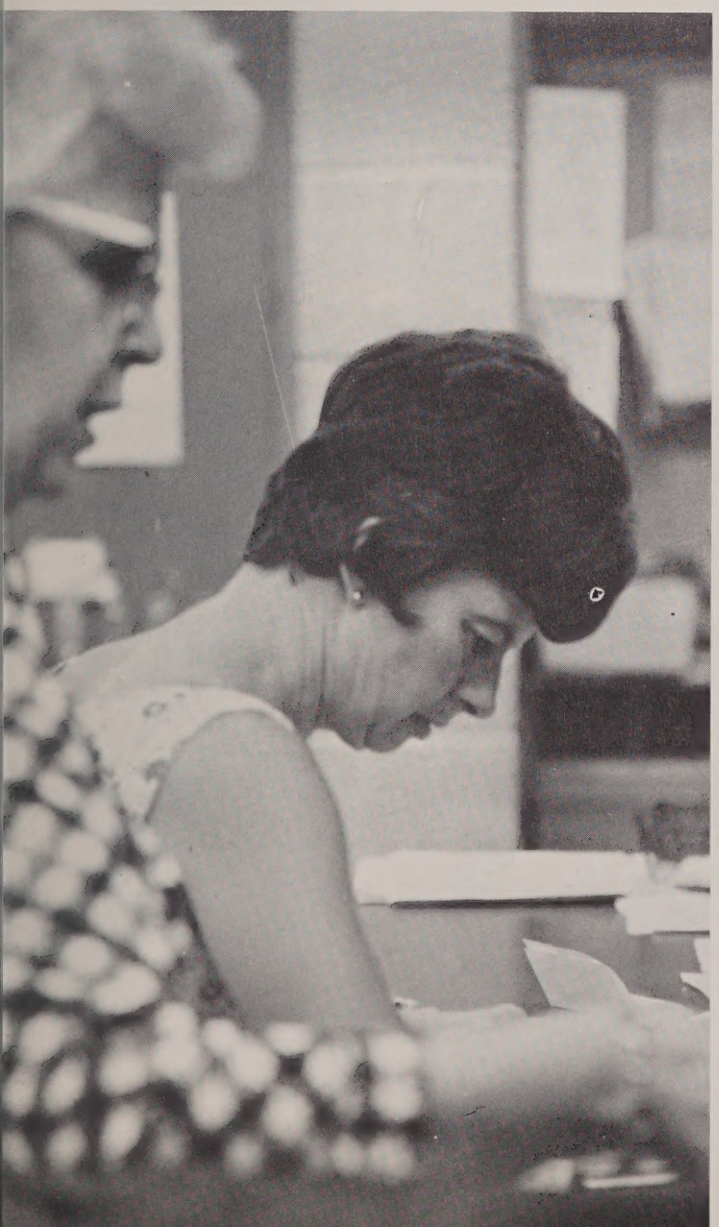

Left: Mrs. Olga Grant and Mrs. Dora Bushway, secretaries. **Above:** Mrs. Nan Brigham, Mr. Riley's secretary.

(Below) Mrs. Barbara Hinds, (right) Mr. Arthur Hull, dept. head.

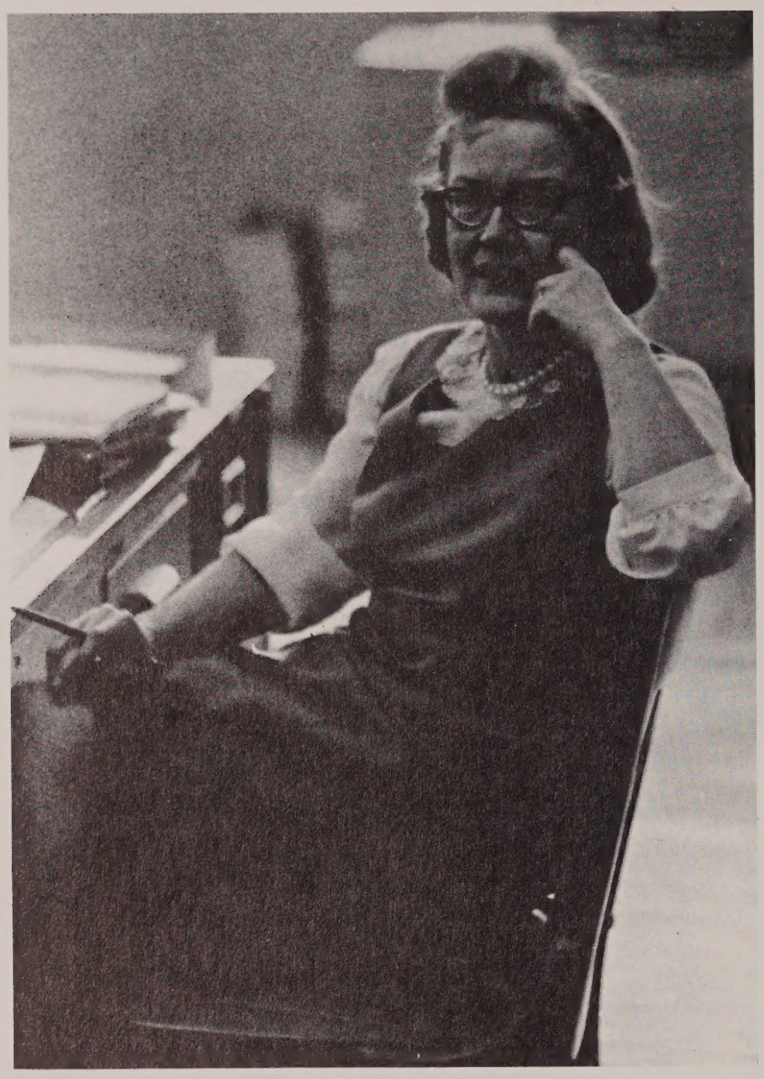

Fugitive Whale And Crazed Prince

The English department, faithfully chaired by **Mr. Hull,** plodded through another routine year of teaching sophomores not to dangle modifiers, making juniors realize that **Moby Dick** is more than the story of a fugitive white whale relentlessly pursued by a captain bent on bringing it to justice, and explaining to seniors why **Hamlet** was (was not) insane. An emphasis on "awareness" and making writing "march" brought new life to the creative writing class. A speech course, taught by **Mrs. Wilkerson,** encouraged students to prepare oral reports on current political and social problems. To enhance the study of Oriental literature, **Mrs. Shih** spent an evening with one of her senior classes teaching them how to prepare a complete Chinese dinner and most important, how to eat the meal with chopsticks. **Mr. Richard Cairns,** a reading specialist, assisted the department in determining what materials would be most helpful on each class level. Plans for next year include a journalism course which will cover the fundamentals of the newspaper and the improved use of the experimental team teaching program.

(Left) Nancy Capone — English through a keyhole (below) Mrs. Janette Willey.

Mark Routine Year For English Dept.

(Below center) l to r: Miss Eleanor Flynn chats with Mrs. Grace Ryan, (left) Miss Sally Owen and Mrs. Heather Shih.

Electronic Gadgetry Generates

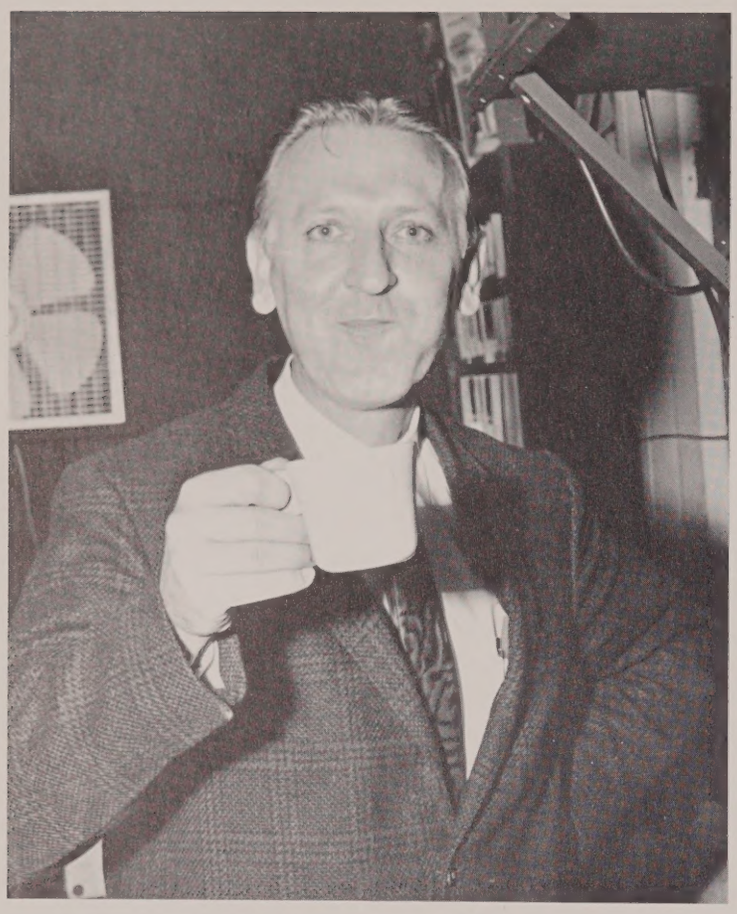

Mr. Schnorbus, a salute to originality.

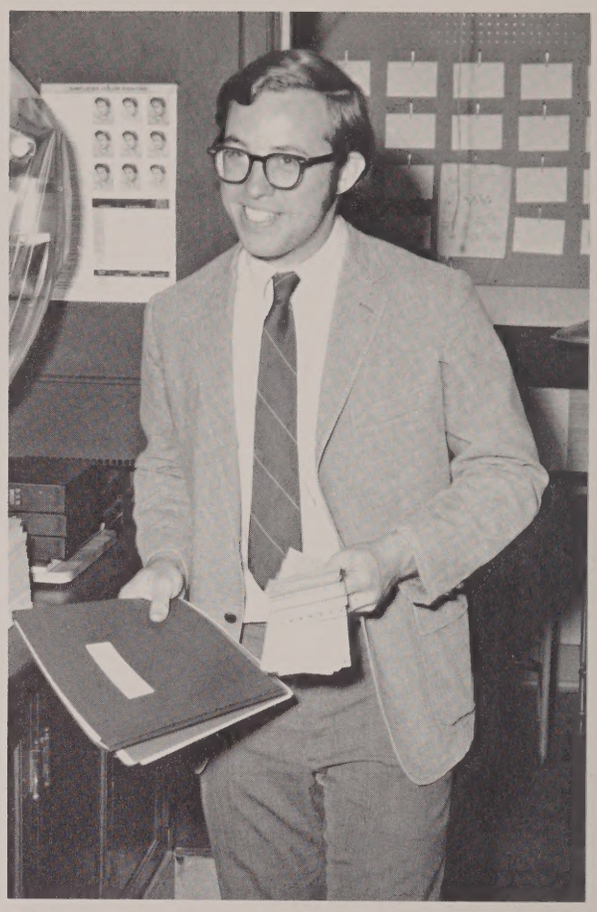

Mr. Richard Cheek

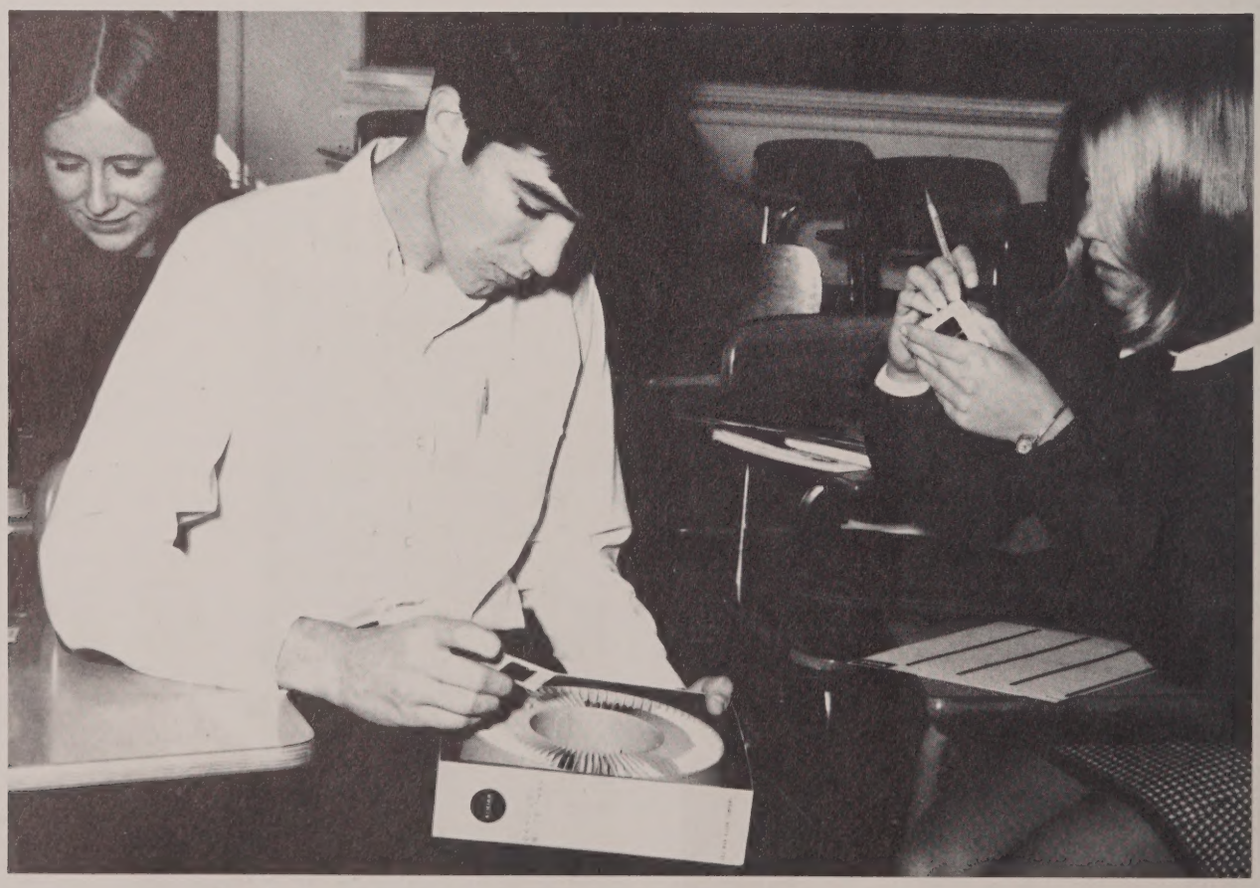

Creative writing students organized slides to words and music.

Student Interest In Room 204

Mr. Richard Cairns, reading specialist

Except for a ceiling that leaks after every snowstorm, there is little to remind one that Room 204 is a part of dilapidated section A. Instead, **Mr. Schnorbus,** part-time technician and full-time English teacher, has transformed a maze of audio-visual equipment into a highly efficient tool for teaching all facets of the English language. Through the facilities of **Project Spoke** and a do-it-yourself-save-money approach (he makes most of his special tables and screens) students in the **Creative Writing** course were able to take part in a new experiment in learning to write. Each pupil was asked to select a theme and find appropriate photographs in books and magazines to convey a particular feeling. The pictures were then reproduced as slides and the student wrote an accompanying narrative on his chosen topic. These subjects ranged from the horrors of war to the joy of being loved.

In November, **Mr. Schnorbus** and his sophomore class began work on a new project; bringing **"The Miracle Worker",** the story of **Helen Keller's** early years, to life. Each part of the play was carefully condensed and edited, then members of the class were assigned acting roles or a technical job. Tape recordings, slides and films were all used in the production. To enhance the students' awareness of the play's significance, a field trip was held to the **Perkins Institute for the Blind,** where part of the actual story takes place.

With the assistance of **Mr. Cairns** and **Mr. Cheek, Mr. Schnorbus** completed the trio that developed the new team-teaching program, in which classes are pooled and teaching abilities combined to improve English studies.

While not preparing for another performance (the only word suited to describe the strange happenings in some classes) **Mr. Schnorbus** found time to coordinate the activities of the yearbook, creative writing magazine, the photography club and to participate in the M-day "teach-in." Over the summer, he hopes to revise and expand this year's program and next semester's classes should present many new improvements — including a repaired ceiling.

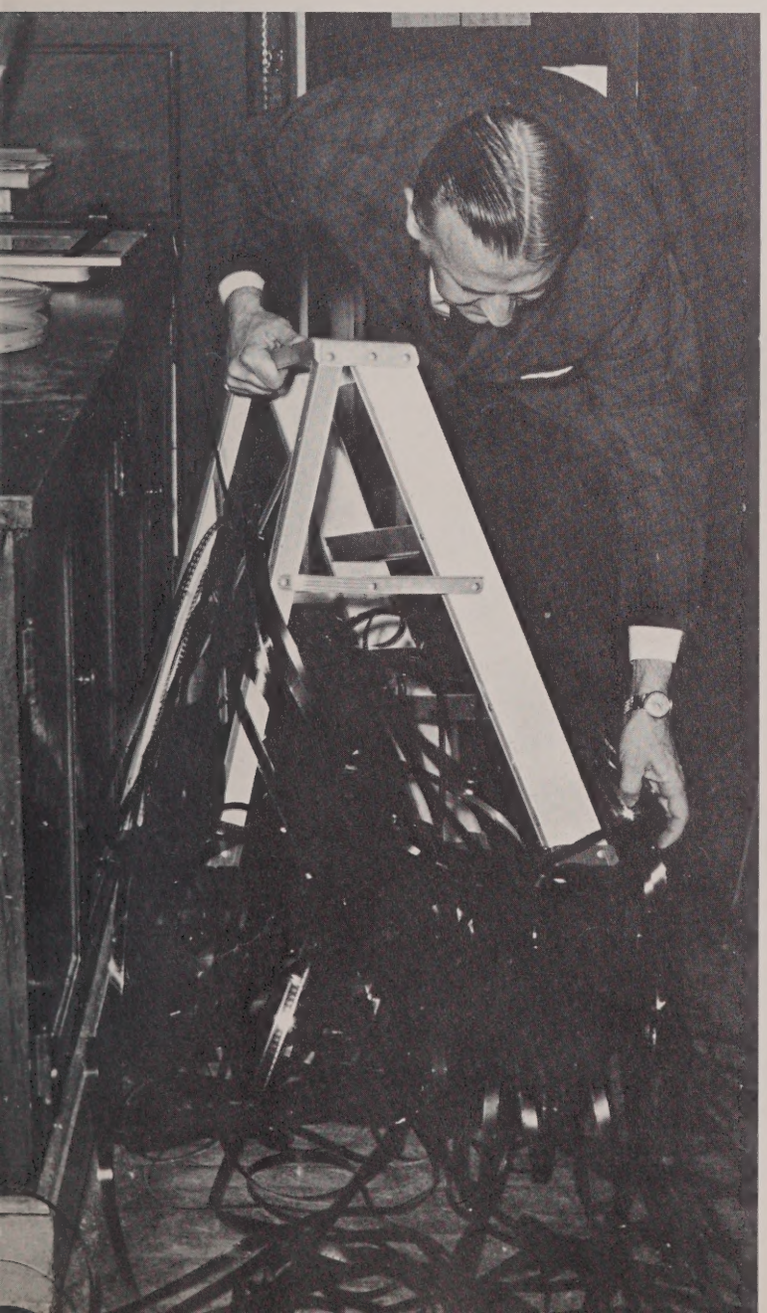

(Above) Joanne Dennsberger, played Annie Sullivan at Perkins Institute.

(Left center) New experiments in A-V involved unforeseen problems.

"One Small Step For Man" Begins

With the landing of the first man on the moon in July of 1969, the need for a strong science foundation in the public schools is pointed out. **Mr. Thomas Brown,** head of the Science Department, has attempted to strengthen available courses by employing the most modern teaching methods and allowing science-oriented students to pursue experiments outside the classroom in local laboratories, hospitals, etc. However, even scientists get tired of fields and vectors, and Mr. Brown allowed for this by holding one or two play labs during the year. Students were able to bring in toys and play (scientifically, of course) with them.

For the **chemistry** classes, the year was also a success, having passed without a serious explosion and a minimum of broken glass or rubber stoppers lost out the window. The biology courses conducted numerous dissections, including cutting up **Miss Hale's** birthday cake in May (her birthday is in December) **Paul Garbaczeski** rounded out another successful year by performing his true-to-fact imitation of **Mr. Preston,** right down to his monogrammed shirt inscribed "P.P."

Mr. Thomas Brown, head of department

Mr. Lawrence Wakeford

In Science Classroom

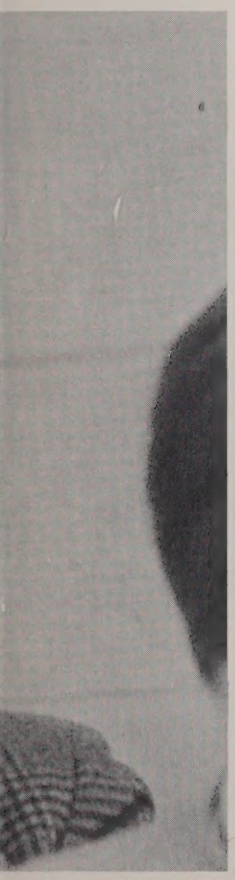

Mr. Charles Cinto

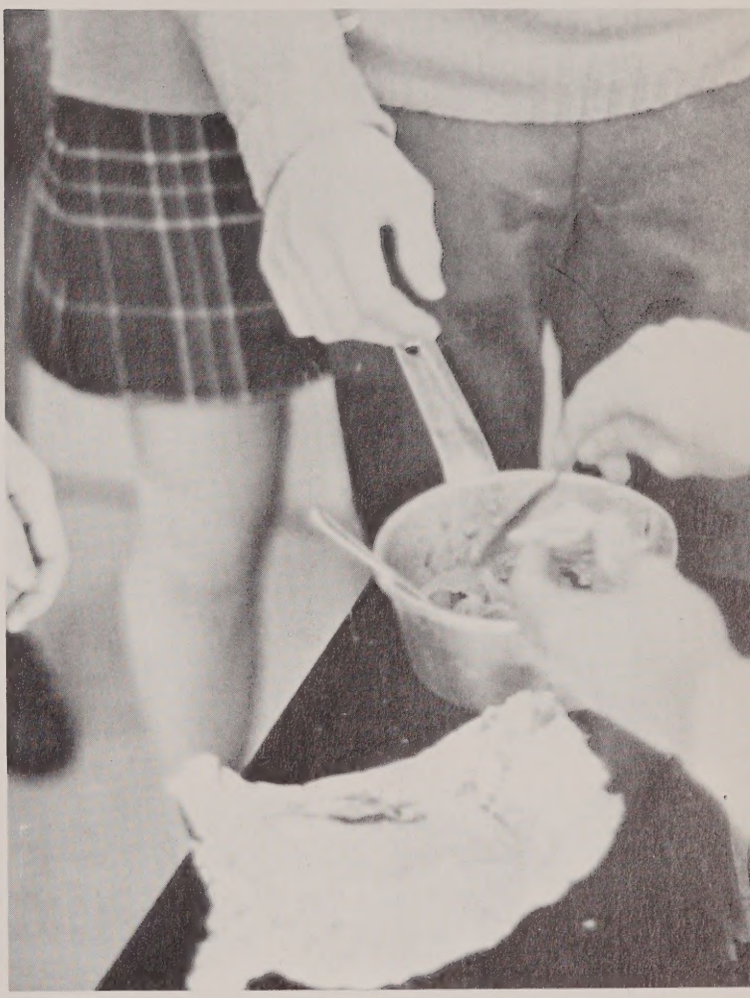

Above and below: Mr. Cinto helps in biology dissection.

Maria and Donna check their levels.

Miss Joan Hale celebrates her December birthday in May.

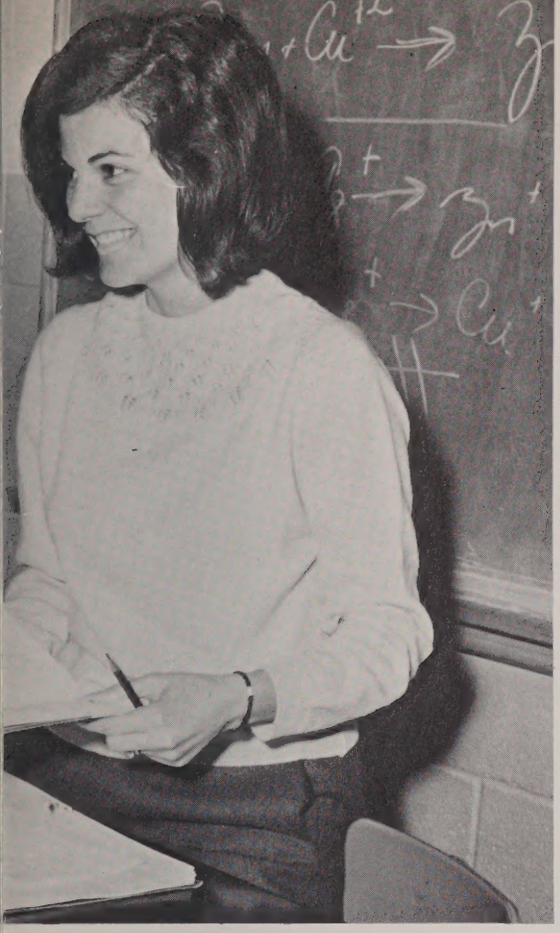

Mrs. Donna Sorenson

Above: Bob checks his acid while Patty **(below)** studies each drop.

Right: Mr. Phillip Preston

Learning To Stand Up For One's

The **Social Studies department** headed by **Mr. Lahnston,** continued its process of **continuous** self-evaluation and updating to provide students with information on the nation's and the world's most pressing problems. Highlights of the year included a trip to the State House, where a full-fledged student protest was taking place, active participation in the preparation of **Moratorium day,** and an unannounced visit by **Professor Howard Zinn.**

For the first time, **the International Relations class,** which annually visits the **United Nation,** was allowed to remain overnight. With this greater amount of time, the students were able to meet face to face with delegates from **Mozambique,** a Portugese colony, and the **Union of South Africa.** The class members also met with students from the **"Venceremos Brigade,"** a group of people from the United States that had gone to **Cuba** to cut sugar cane.

Mr. Anton Lahnston, head of department

Mr. Joseph Arcudi

Mrs. Carolyn McGillicuddy

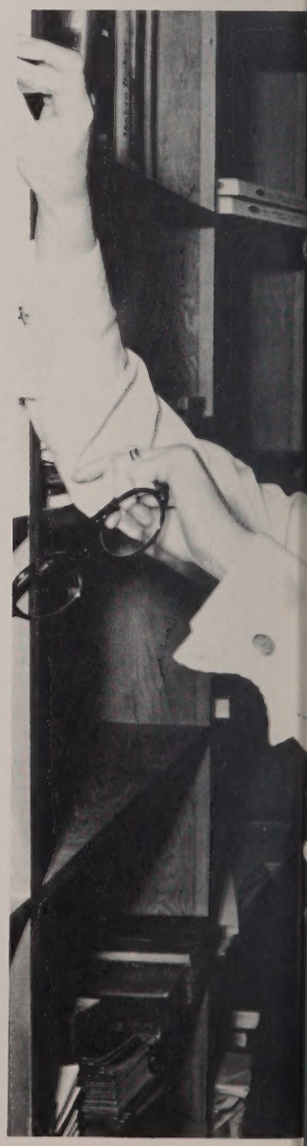

Rights: Social Studies Goal

Mrs. Susan Lint

Mr. Patrick Madden

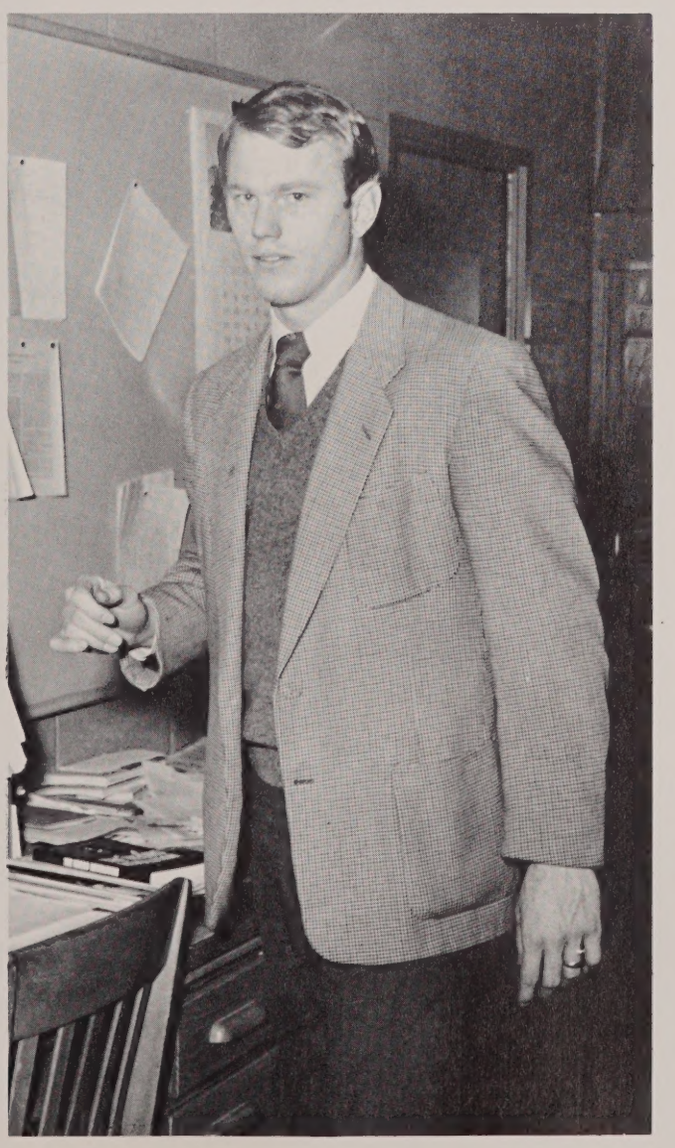

Mr. Lincoln Soule

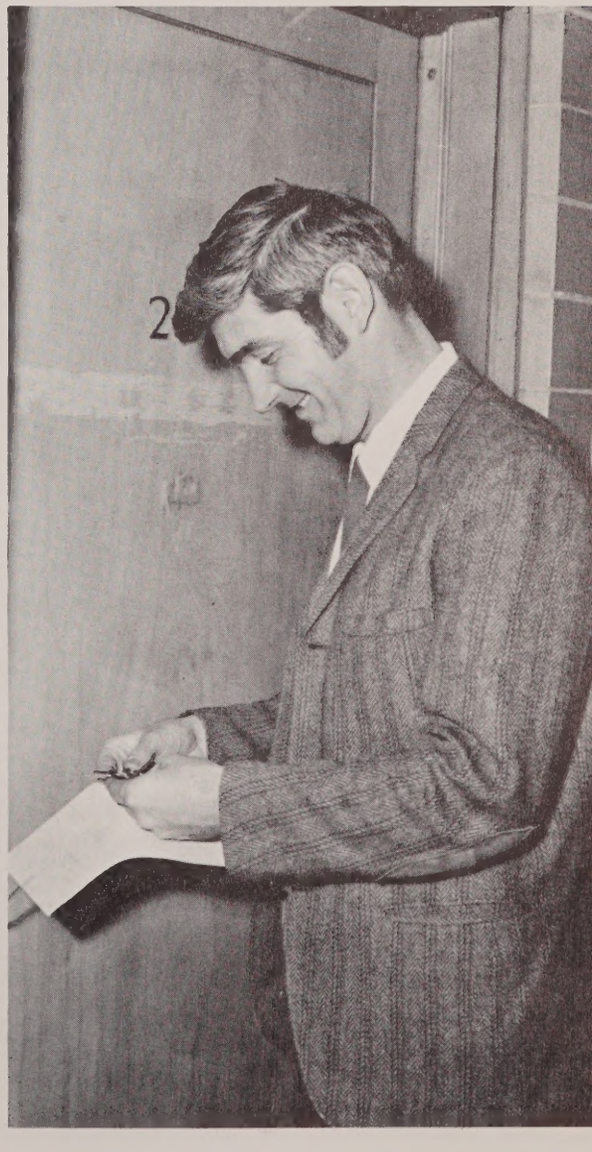

Miss Susan Arlin spurs discussion.

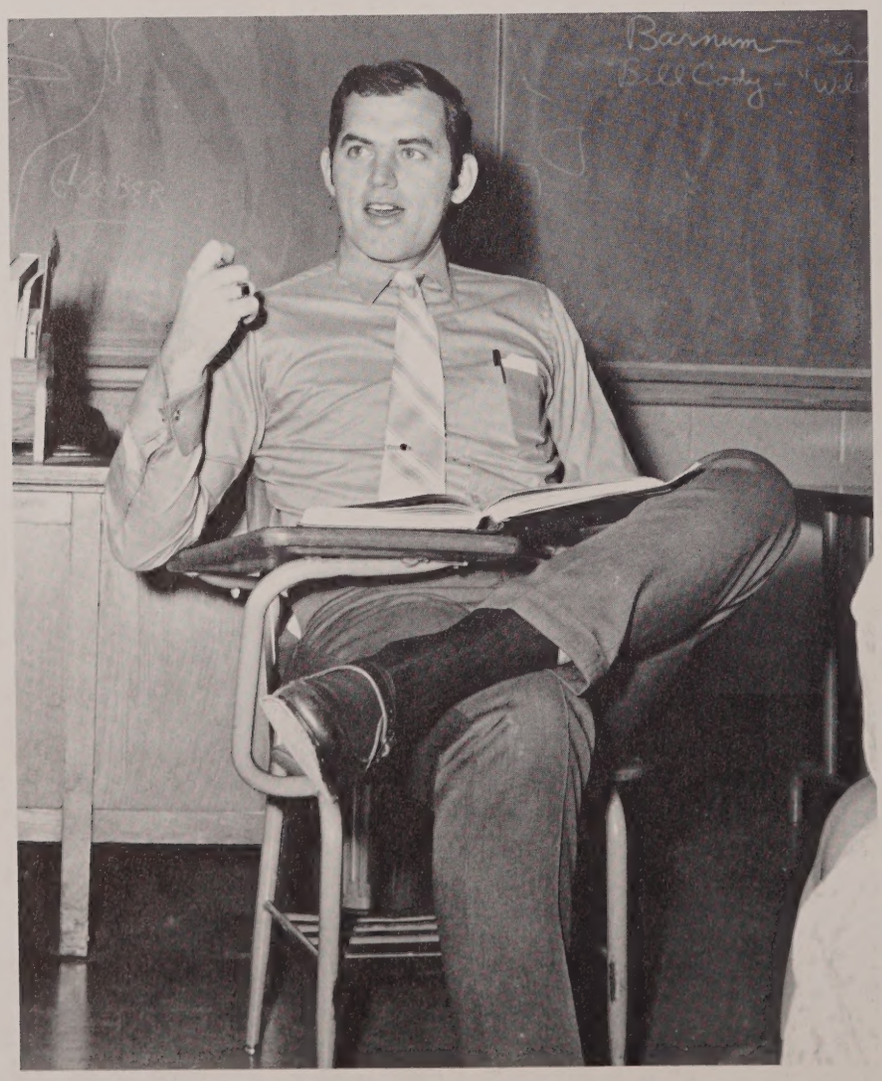

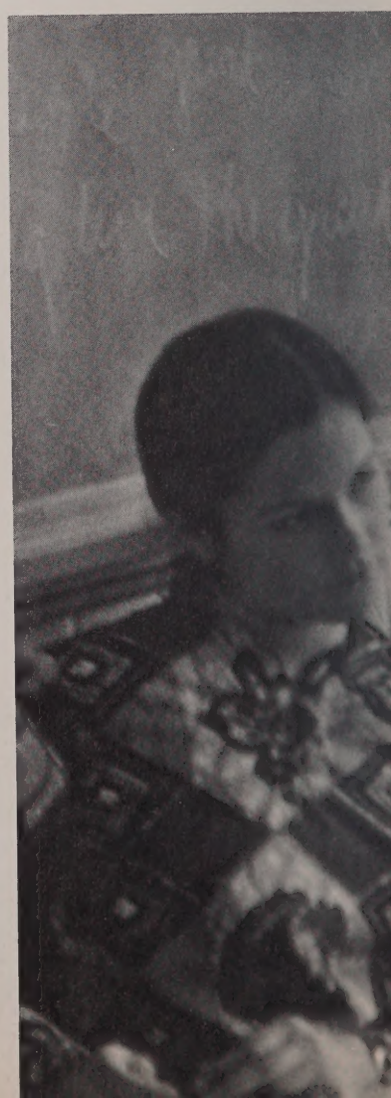

Above: Mr. William Wassel. **Right:** Miss Arlin's round table members.

Miss Elaine Stein

Rick Stearns examines the latest gossip on Mrs. M's desks.

Racing To Give Students

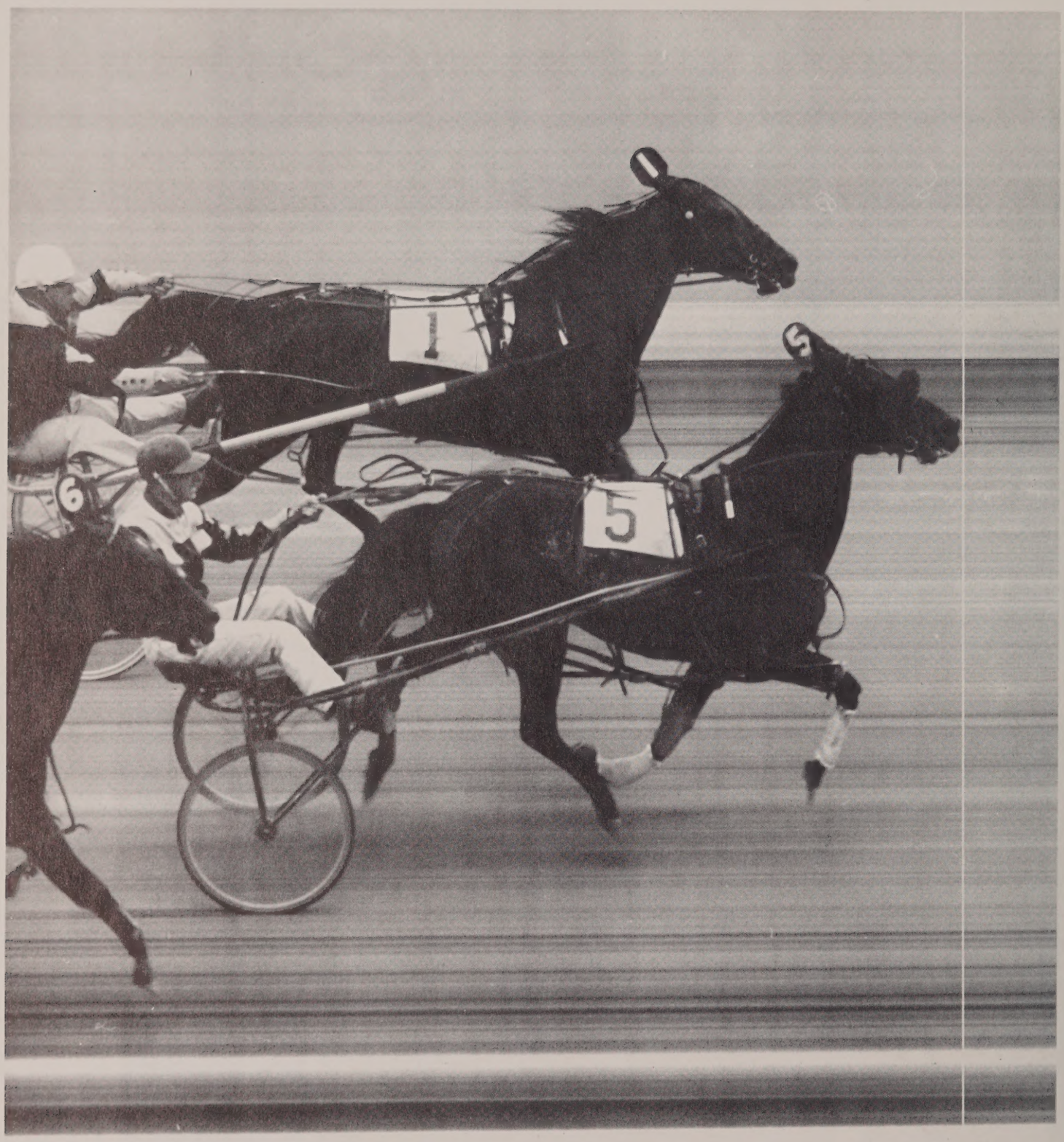

PHOTO FOR WIN

BY PHOTOVIEW

Even Odds In Outside World

MATHEMATICS

Proving conclusively that "square roots" need not be taught by "squares", WHS's colorful Mathematics department was able to keep students awake long enough to learn about a variety of courses ranging from applied business math to calculus.

Between tangents and co-functions, **Mr. Casavant** kept students amused with how to earn money for college in your spare time by washing floors. **Mr. Foley** celebrated his birthday with a candle-lit donut; and not to be outdone, **Mr. Quinn** was treated days later with a trombone solo of "Happy Birthday." In 101, **Mr. Godsoe,** J-V basketball coach, became a patron of the arts by encouraging the chalk murals on his front board. A new faculty member, **Mr. Mitchell** spent his extra hours as coach of the track team.

Despite the clamor, **Miss Radzwill,** department chairman and also senior class adviser, and her co-workers skillfully managed to explain the complexities of numbers to students. Involvement and genuine interest summed up another productive year.

(Far left) Mr. Casavant, summer-time jockey, pushes on for the win, (above center) Miss Radzwill, dept. head (above) Mr. Casavant the teacher, (below) l to r: Mr. Quinn, Miss Connolly, and Mr. Foley watch "Soul of 71."

Mr. Steven Godsoe

Billy McNeil, artist responsible for Mr. Godsoe's wall mural.

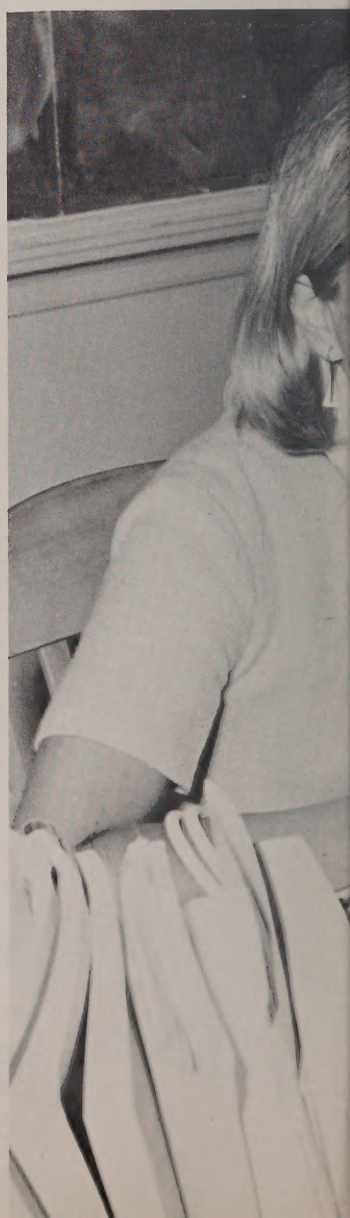

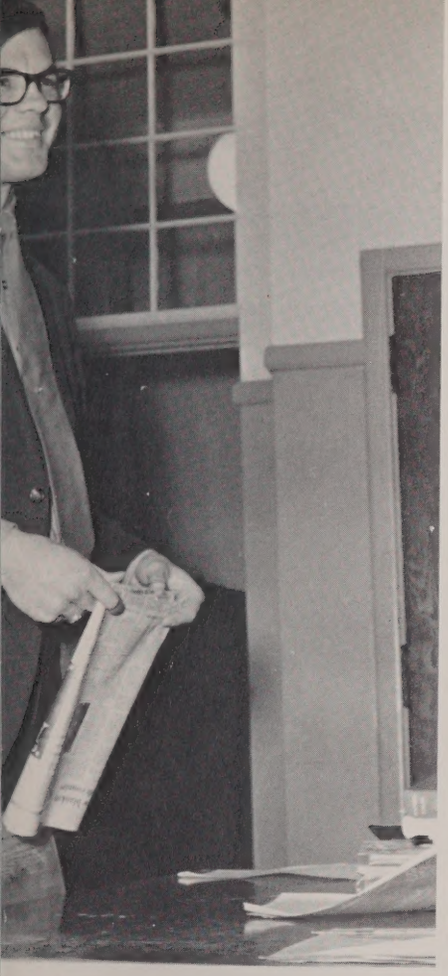

Mr. Gary Mitchell

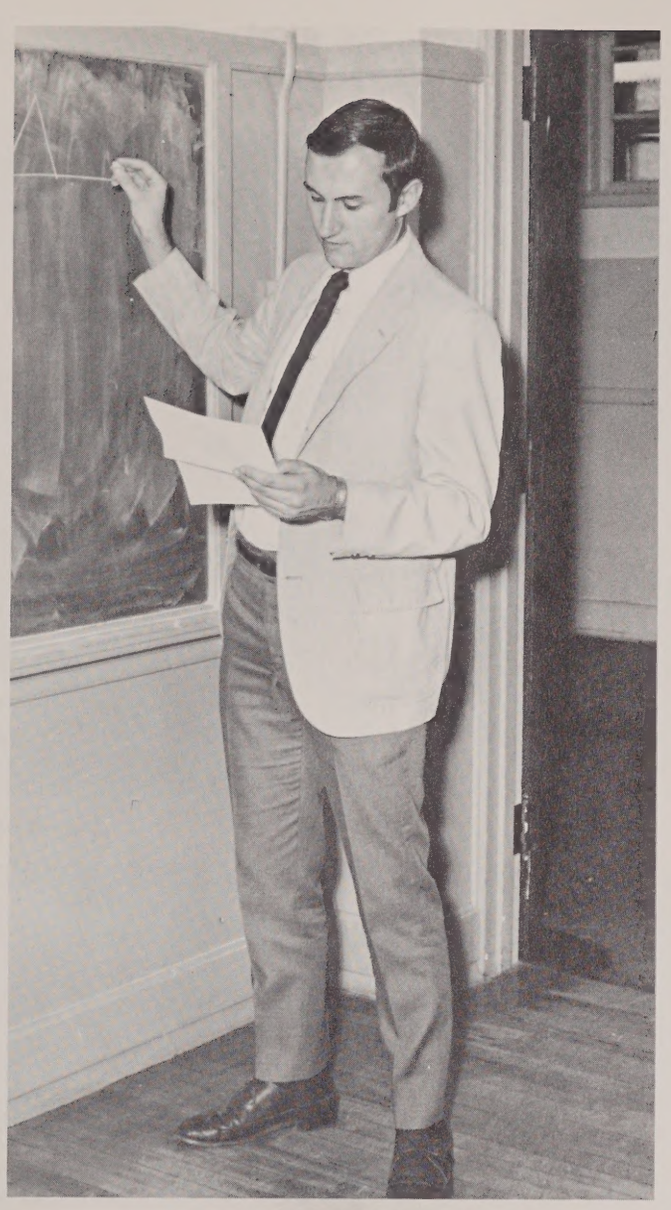

Mr. Anthony Greene

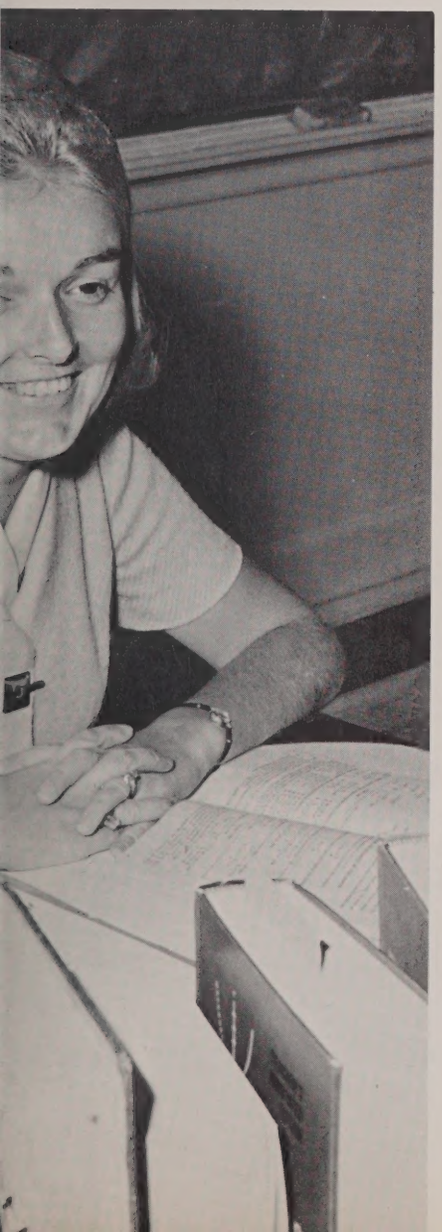

Mr. Harlan Cook

Left Center: Mrs. Kathleen Caruso.

Language Department Means

Better communication between countries through a knowledge of language, customs, art and culture is emphasized in the **Foreign Language** department. Through the languages of **French, Spanish, German** and **Latin,** students are able to bridge the "distance gap" by a thorough study of the countries in which they are spoken. School-sponsored trips to **Germany, Spain** and **Mexico** offer the unforgettable experience of living in another country and experiencing a different way of life. Because of the success of past trips, a second group of Walpole students traveled to **Heidleberg, Germany,** under the supervision of **Miss Soderberg.**

The Arts and Humanities course, going into its third year, will be widened in scope to include not only the study of ancient cultures, but also modern trends in the humanities.

Miss Anne Meckstroth

Miss Dagny Soderberg

"Difficult" in Any Dialect

Miss Charlotte Cole (left) gets some helpful advice.

Miss Floy L. Miller

Miss Mary Connolly, with Kathy and pumpkins.

Dept. Head Peter Paglari hard at work between verbs and lunch.

Department Head, Mr. Raymond Valaitis

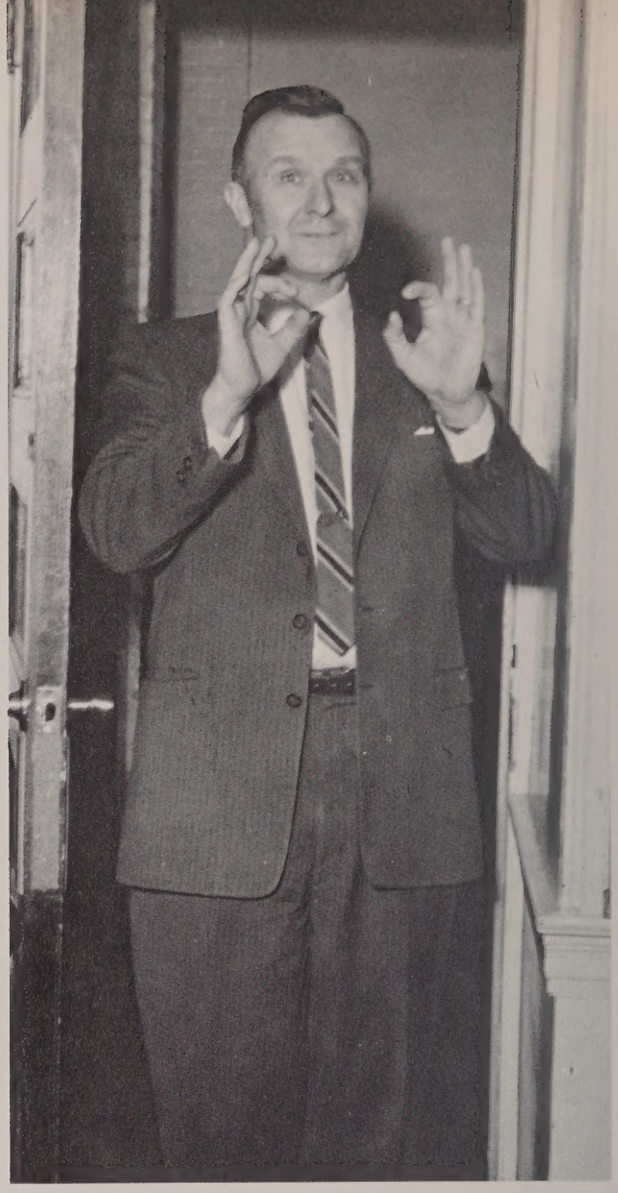

Miss Diana Gallant

Build Strong Office Skills

Santa visits Business Ed.

Mrs. Helen Kelleher

Mrs. Carolyn Manson

The **Business Department** flourished this year with the birth of the **Business Club,** supervised by **Miss Allen** and **Mrs. Shaer.** Augmenting studies, the club encouraged girls in such fields as stenography, secretarial positions, and becoming an airline stewardess. **Mr. Joseph Barnes** encouraged boys in such areas as accounting and data processing. Under the watchful eyes of **Mrs. Kelleher, Miss Allen, Mrs. Shaer, Mrs. Manson** and department chairman **Mr. Valaitis,** future typists struggled with pages of manuscripts and learning how to tap, not pound, the keyboard.

Each year, the department turns out capable and informed students who are acquainted with the new areas of the expanding business world, whether they be the latest tax forms or an IBM computer.

Business Department Goal

caught correcting typing I papers.

Business Dept.

Miss Elizabeth Allen receives gift from Business Club.

L to R: Mr. Joseph Barnes and Mr. David Pruitt.

Mrs. Eleanor Shaer **(right)** aids a department substitute.

Improving Manual Skills

Mr. James Bachman **(left)** talks things over with Mr. Edwin Page.

As in past years, the **Industrial Arts** department maintained its high levels of shop safety and continued to provide a high level of instruction despite aging equipment and crowded facilities. **Mr. Walsh** made active use of the new camera provided to make the necessary plates for the offset machine.

Left: Mr. William Walsh, **Above:** Mr. George Conaty.

New Look For Home

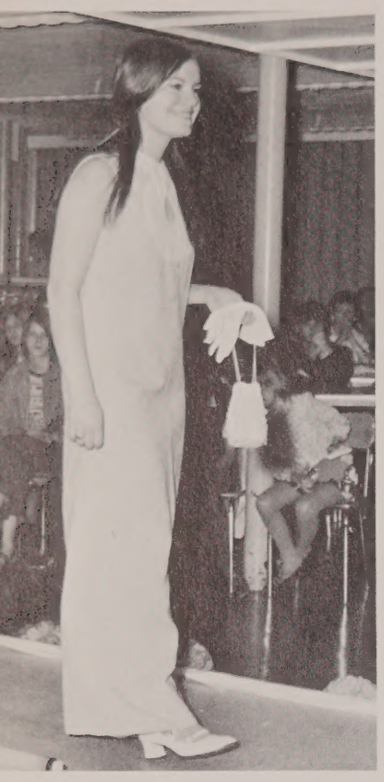

Jill Stewart

Nancy Call

Cindy Spooner

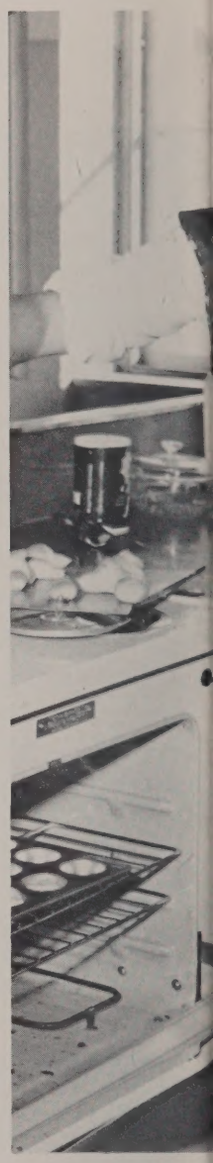

Valerie Smith

Mrs. Patricia Proctor **(center)** and cooking class prepared a complete turkey dinner.

Economics Department

and Nancy Call check to see if their biscuits are ready.

As in other departments, the **Home Economics** program is being broadened by the addition of such courses as the popular **Human Behavior, Family Living** and basic specialized classes in foods, nutrition, and sewing. In its first year, the Human Behavior course dealt with many of the pressing needs of society; students found the sections on psychology and seminars on drugs and teenage sex to be the most interesting aspects of the program.

In the spring, the department presented a fashion show of garments sewn by each girl in the sewing class, with an emphasis placed on the exciting and colorful.

Joanne and Linda describe each gown and how it is made.

Mrs. Gloria White

Providing An Outlet For Student

Sophomore music lovers tune up.

WHS Chorus: (l to r) Front row: J. Baldassari, P. Gordon, E. Knox, C. Wedge, W. Deckel, T. Farrell, J. Delaney, A. Knowles, D. Ruggles, D.

Choral Ensemble: (l to r) Front row: D. Hawkins, P. Brown, D. Patterson, D. Ruggles, **Back row:** P. Gordon, W. Deckel, J. Farrell, L. Fraser.

Ability: Music Department

Patterson, B. Larson, **Back row:** P. Geraghty, D. Hankins, P. Brown, M. Johnson, M. Kehoe, D. Browne, M. Stacy, J. Farrell, F. Noyes, Mr. Dunn, J. Densberger, L. Abbey, L. Fraser.

Music Department

Unlike other organizations, the unique circumstances of the **Music Department** allows students to participate in band, chorus, and ensemble practice, and receive academic credit for their time. This is possible due to the excellent and superhuman effort of WHS's one-man department, **Mr. Dunn.** During the year, Mr. Dunn and his musical prodigies aided or sponsored rallies, a Christmas program, a spring concert, the talent show and performed at graduation. Numerous members of each groups were asked to participate in musical organizations during the year, due to the fine training they received. One of the most interesting and popular courses offered was **Music Appreciation.**

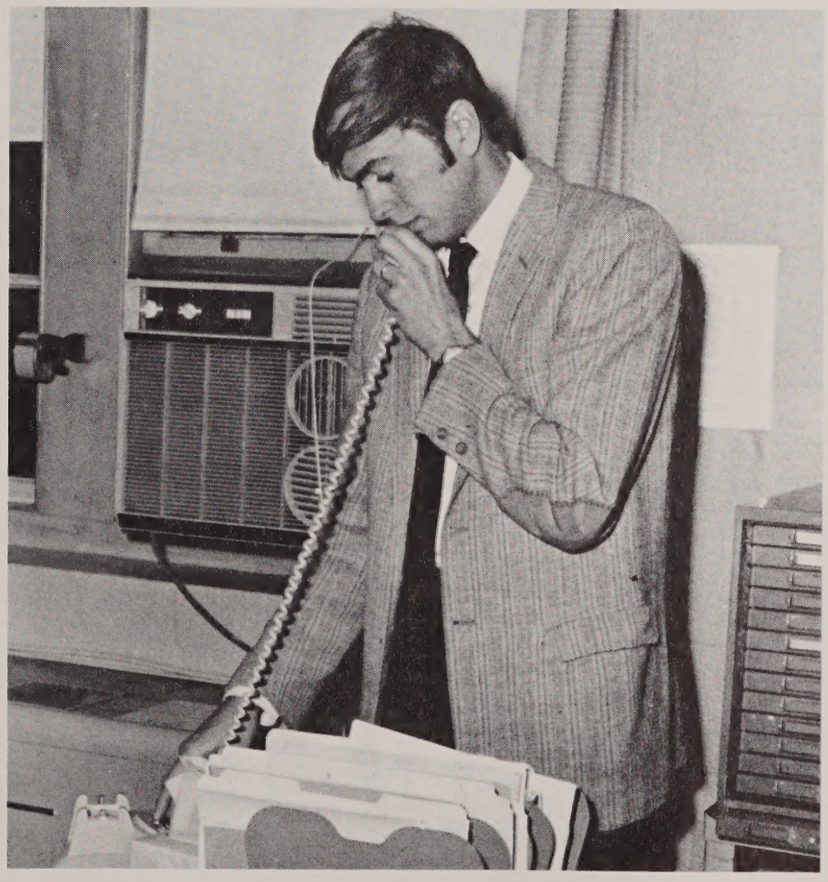

Mr. Richard Dunn

S.E.M.S.B.A. Selections: (l to r) W. Yetman, P. Garbaczeski, J. Farrell, C. Varney.

Encouraging A Flair For The Imagina

Mr. Alfred Lazzeri, Supervisor

Mona experiments

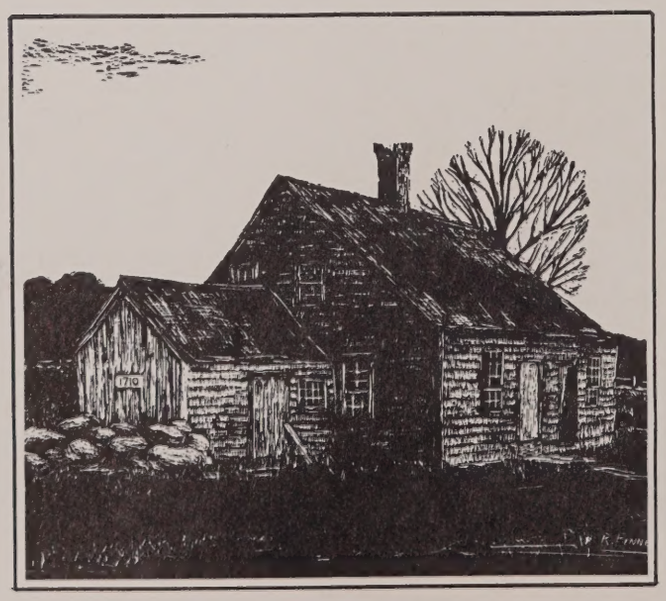

Robbins Road Farm sketched for town handbook by Bob Finneran

tive: Art Department

with different designs.

Mr. Robert Gardner

With an emphasis on originality and creativity, the Art Department, under the supervision of Mr. Lazzeri, depicted life in paper, metal, plaster and on canvas. Three students, Joan Allen, Bob Finneran and Bill Lutz were singled out for their entries in the Globe Student Art exhibition which WHS enters annually. The department also took part in Walpole's Fine Arts Festival, in which much of the art students' work, exhibited about the school during the year, was displayed.

Moving Reams of Paper to Move

Mr. Edward Ruscitti

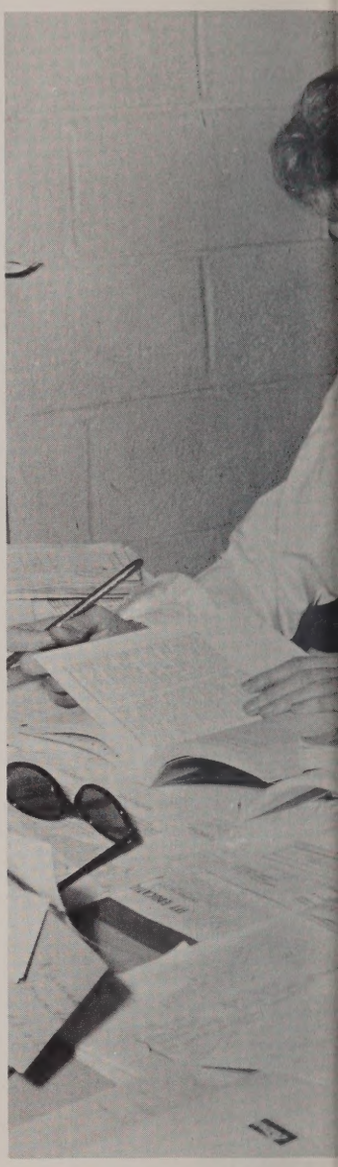

Mr. Richard Murphy

Mrs. Barbara Cecchi, efficient secretary.

Students Forward: Guidance

Miss Eleanor Sline

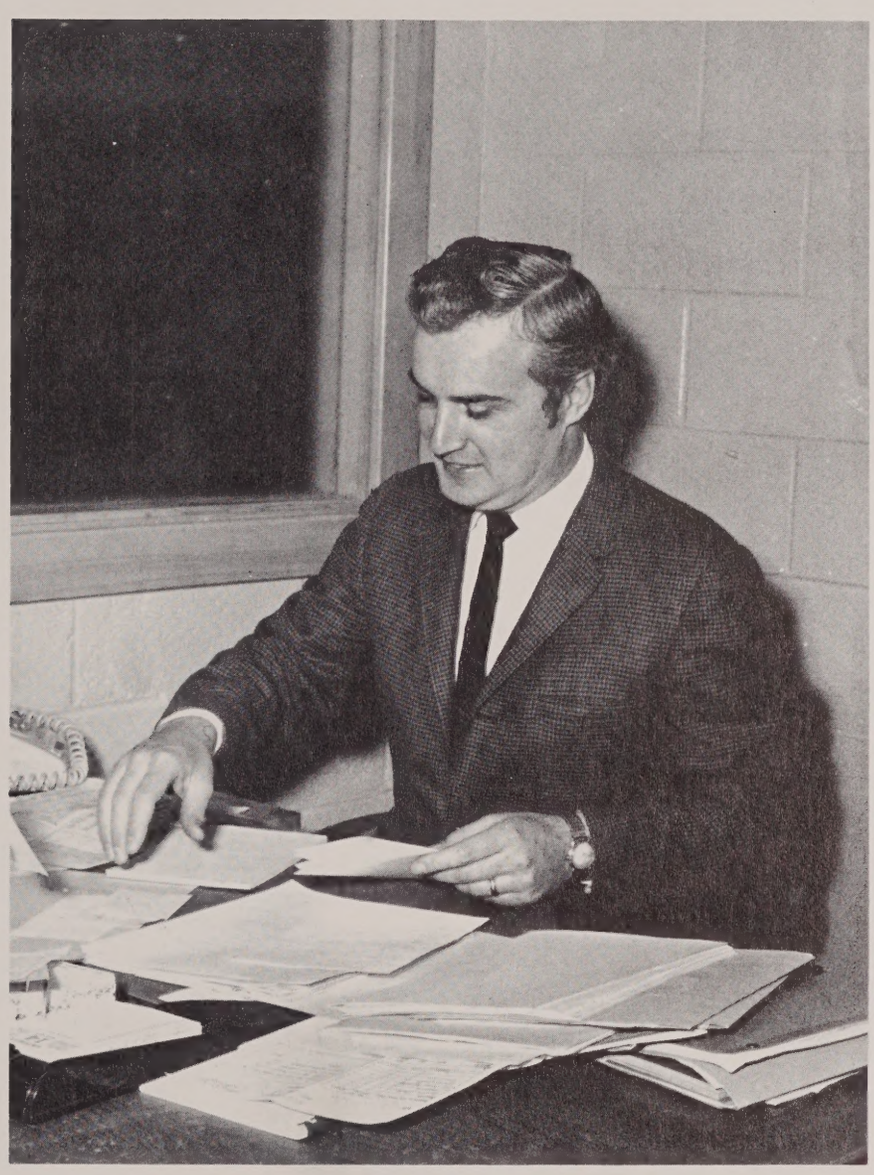

Mr. Edward Turley

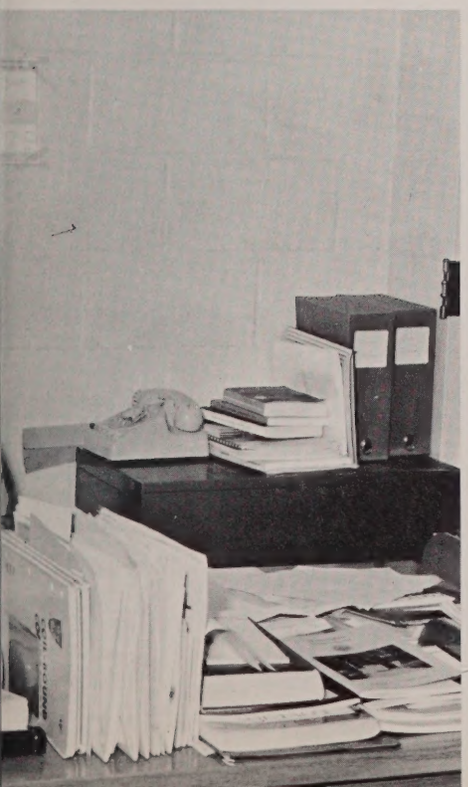

Through the hard work of WHS's **Guidance department,** the three hundred individuals who went to make up the class of '70 are well on their way to colleges, business positions and the services. Although you could seldom change your schedule, the counselors, telephone-in-one-ear and hand-in-the file, were always ready to listen with the free ear and lend a hand with the unoccupied one. Special recognition goes to **Mrs. Cecchi,** who always managed to keep the mail moving along with the graduates.

Specialists In Their Fields

Mr. James Lind, Special Class

Mr. William N. Edwards, Driver Ed

Mrs. Elizabeth Manos, Librarian

Mrs. Terri Jo Wilkerson, Speech

Duke gives Mr. James Burke a few tips.

Mr. John Lee and the spirit of the South.

other Year Of Lost Sneakers: Phys Ed

Miss Susan Brainard and Miss Susan Allan

Mr. Stephen Lord

Graduates Do Not Leave Alone

Miss Carolyn McGuillicudy leaves next year's American History less colorful.

(Below) Mr. Larry Casavant goes to

Mr. Richard Murphy gets a promotion.

Mr. Anton Lahnston goes back to school.

Mr. William Walsh leaves his new offset camera.

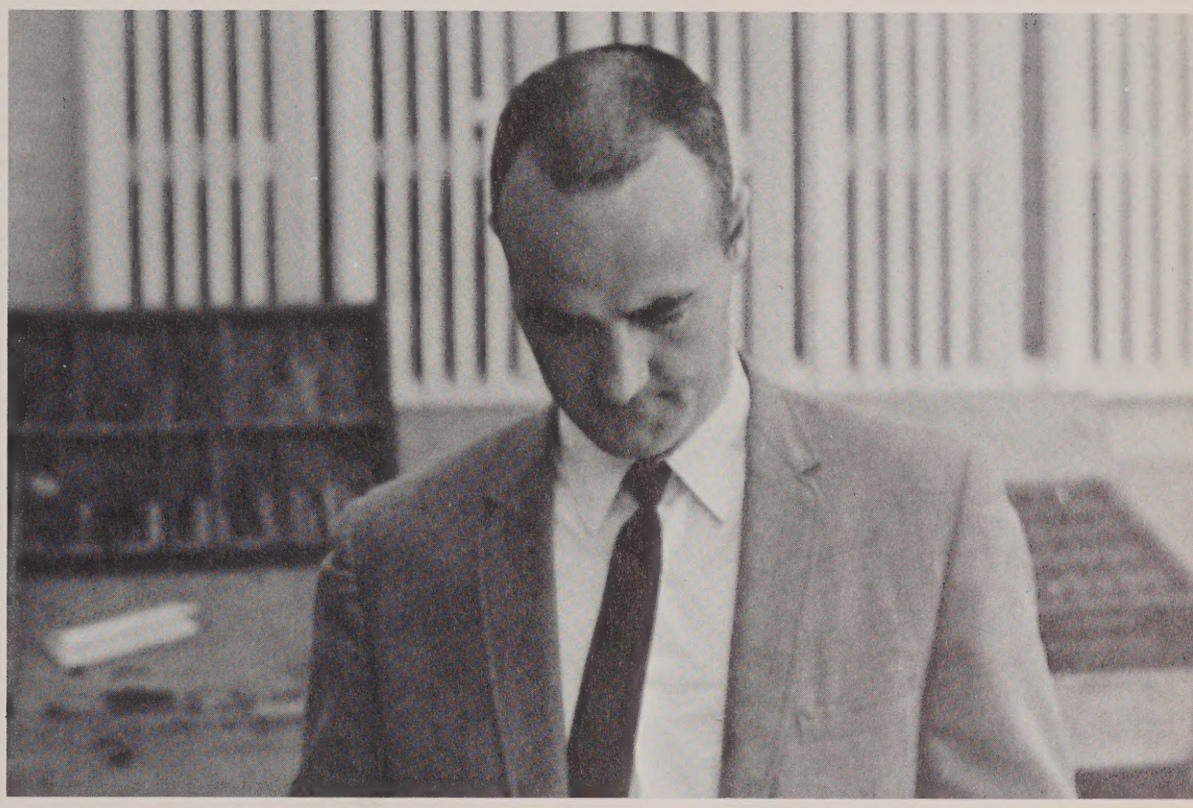

the races.

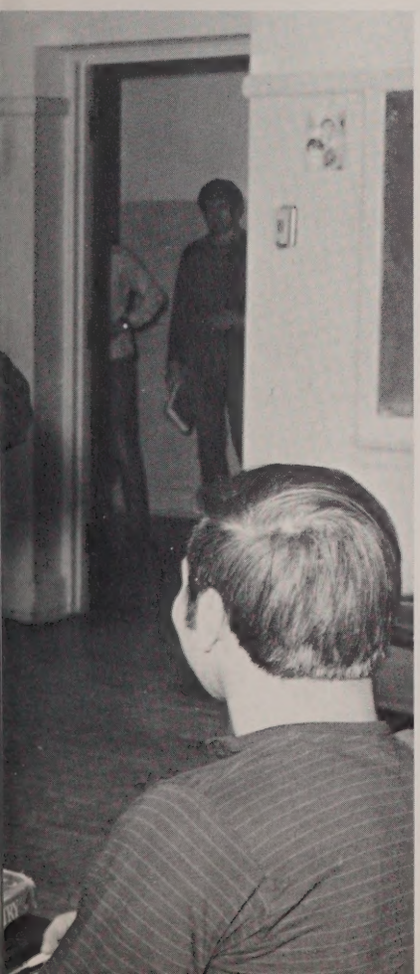

Mrs. Terri-Jo Wilkerson will leave many friends.

Each year, a portion of the faculty leaves for bigger and better years and 1970 was no exception. Among those teachers who will be leaving are Susan Allen, Mr. James Bachman, Mr. David Carrington, Mr. Larry Casavant, Mrs. Cheryl Jolley and department head Mr. Anton Lahnston. Also, Mr. Patrick Madden, Mrs. Carolyn McGuillicudy, Mr Richard Murphy, Mr. William Walsh and Mrs. Terri-Jo Wilkerson.

Parting Shots

Activities

Student Council & Newspaper: For

Cheering the 1970 student body on.

Council President

The 1970 Student Council completed a frustrating year of good intentions and somewhat disappointing results. President Carin Swenson began the year on a positive note by organizing a sophomore orientation program for the first day of school. Among its successes were an exchange program with other student councils, the beginnings of a homecoming weekend, a successful pep rally, a collection for the Cancer Society, and the talent show. The council also made some progress in dress code revision, changes in the honor pass system, and spent the last part of the year trying to work out an acceptable constitution. An attempt to ratify the new constitution failed to receive the necessary votes needed to accept the new proposals. Despite the fact that the council was unable to accomplish all it would have liked to, the new programs initiated in 1970 will hopefully be continued in coming years.

Student Council; **Front Row (l to r)** J. Smith, E. Nethercote, N. Welch, C. Swenson, R. Plasmati, A. Ralli, J. Jones, D. DeRose. **Second Row:** R. Stearns, N. Capone, L. Nannicelli, C. Plasmati, P. Hyland, J. Capone, M. Finneran, T. Kilduff. **Third Row:** R. Connolly, P. Tryon, W. Stokinger, K. Duffy, J. Huggins, J. Armand, T. Marinelli, C. Swenson.

And About Students

Carin Swenson

A rough Rebel offense crushes "Needham opponents."

NEWSPAPER CLUB

Like the legendary "Emperor's new clothes," WHS's school newspaper was "there", but no one ever saw it. Through a concerted effort in the fall and through the winter, the "Newspeak", as the student publication was called, was written, typed and prepared for print. However, a plague of difficulties with students, teachers, and the printer resulted in disappointment for Mr. Cheek, faculty adviser, and his skeleton crew. Noteworthy, though, was the sincere and determined effort of editor Phil DiChiara and staff, and to Mr. Cheek, who was in great part responsible for "Newspeak's" success.

Next year, the newspaper will be inaugurated into a student elective in journalism. This course will cover all phases of newspaper publication, from writing to printing.

Newspaper Club, **Front Row:** D. Goodwin, K. Langer, J. Johnson, M. Hart. **Back Row:** Mr. Cheek, M. Jackson, P. DiChiara.

SENIOR HIGH SCHOOL
MEDIA CENTER
WALPOLE PUBLIC SCHOOLS
WALPOLE, MASS.

"Gymkhana"

Above: Bottom man Paul Garbaczeski **(below)** is carried out.

Coach Dole lets loose.

Sold Out Performance

Like the year before, the Physical Education Department's exhibition, "Gymkhana," was packed to capacity. Students and parents saw a wide variety of physical feats ranging from still ring and high bar routines to modern dance. Bob Dolan, Dave Cecchi and Ed McDavitt provided comical routines to keep all amused and the "living statue" performance highlighted the evening.

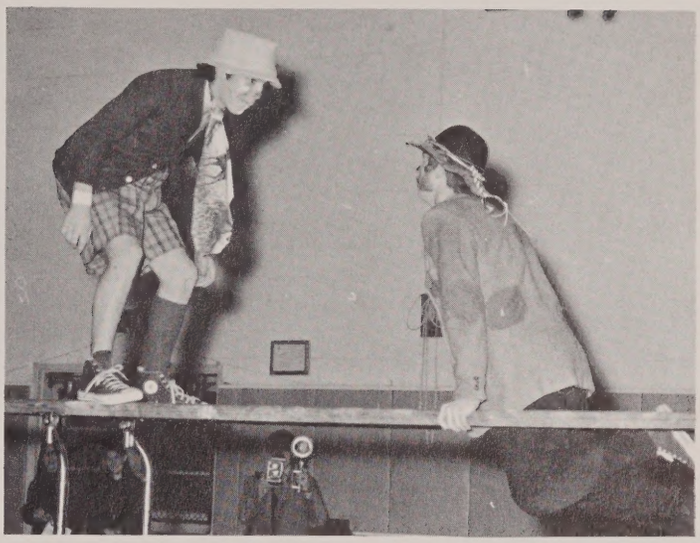

Dave and Ed clown dangerously on the bars.

Above: Billy performs an inverted hang.

At Left: Triple-balance team Paul Garbaczeski, Dave Cecchi and John Saunders

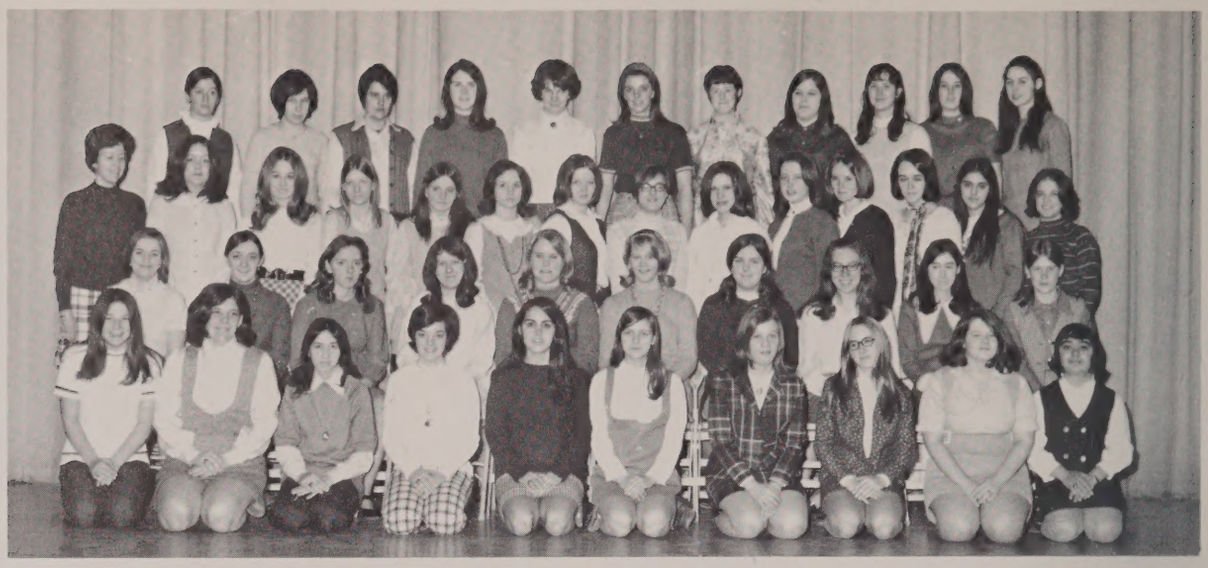

Business Club: Front row: (l to r) M. Milbury, M. Mathers, D. Giampietro, D. Betro, M. Farrinacci, A. Cherella, J. Freni, K. Daley, W. Tyler, J. Montecalvo, **Second row:** M. MacDonald, R. Rigoli, K. Murphy, J. Cadero, S. Guisti, M. McNeil, K. Franklin, A. Linton, J. Capone, **Third row:** Miss Allen, J. Mikalauskus, M. Lennon, J. Galvin, P. Mahoney, M. Richall, S. McNeil, D. McCarthy, D. Busch, L. Proctor, E. Cunniff, K. Bent, M. Ferrara, Mrs. Shaer, **Back row:** J. LaCivita, D. Urauhart, E. Hamilton, A. Shea, S. Dolan, R. Fanning, L. Cauldwell, J. Davis, A. Weir, P. Poirier, D. Hayes.

Business Club Swings

WHS's most successful organization, the Business Club, completed its first year with office-like efficiency. During the year, the club, under the direction of Miss Elizabeth Allen and Mrs. Eleanor Shaer, sponsored a bake sale, flower making session, a field trip, guest speakers and a highly-spirited banquet at Sandy's Restaurant. Officers were Sheila Guisti, Mary McNeil, Karen Franklin and Jo Lynne Cadero.

During its short season, the drama club, under Mr. Preston's direction, presented "Curses, the Villain is Foiled", a one-act comedy. Great Stone, as True Hope, is shocked to hear that her sinister husband, Blackie Blackhart, is not dead as she suspected; therefore she cannot marry the upright, good natured hero, John Hrenchuk. Only an accidental gunshot by Willie, Keith Langer is able to save her from disaster.

Luckily, the play ended on a happy note and this performance provided valuable experience for Mr. Preston and the senior cast members in preparing for the class play.

Blackie confronts True Hope **(above)** and threatens **(below)** to re

Drama Club Presents "The

Drama Club: **Front Row (l to r):** I. Gromelski, D. Regan, S. MacLachlan, J. Allen, G. Stone. **Back Row:** Mr. Preston, T. Romanowicz, B. Piper, N. Pidgeon, K. Langer. **Not Present:** J. Hrenchuk.

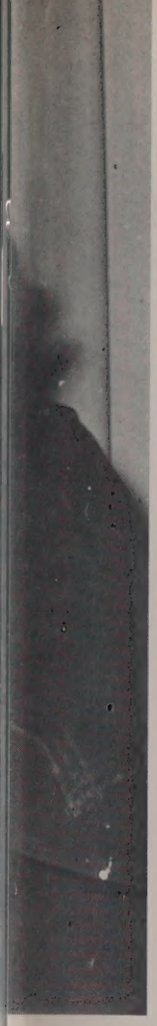

veal the truth.

Willie observes Blackie's sinister plan.

Villain is Foiled" in Brief Season

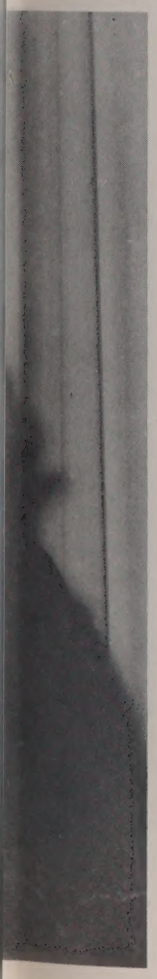

Beth Piper in a peaceful gaze.

The hero, Chuck

"Never Have So Many Owed So Much

Brenda Winthrop always managed to complete her work on time, despite a plague of interruptions.

Trying to keep things going.

To So Few": Yearbook

Yearbook Staff; **(L to R) Front Row:** J. McDonough, M. Hart, J. Johnson, J. Fassnacht, J. Birtwell, L. Nannicelli, L. Duffy, B. Winthrop, D. Goodwin. **Middle Row:** Mrs. Kelleher, D. Stanton, S. Margarita, D. Desrosiers, D. Kole, N. Capone, R. Burnside, N. Pazareskis, D. Tetreault, S. Gianette, S. Wood, C. Pellini, Mr. Schnorbus. **Back Row:** D. Horton, P. DiChiara, C. Spillane, C. Calnan, E. Peyton, L. Marshall, A. Ellis, K. McTighe, A. Tetreault, K. Franklin, C. Swenson. **Not Present:** B. Flanagan.

I want those divider pages by no later September 1! . . . Yes, you can change your biography, but . . . Who's the fifth girl in the back row? . . . May I have those divider pages by Christmas? . . . Who was supposed to call Purdy? . . . If you can't think of something, make something up . . . I don't know, let John worry about it . . . When are you going to call a meeting? . . . At this point, I don't really care . . . Wouldn't that in color have been nice? . . . Has anyone been to Charlie's Esso yet? . . . Oh, Donk it! 8x10's of everything! . . . Is it possible to have any of the divider pages by May 1? . . . Please, David— something! . . . that's one down, a million to go . . . Well, 10:30— time to go home.

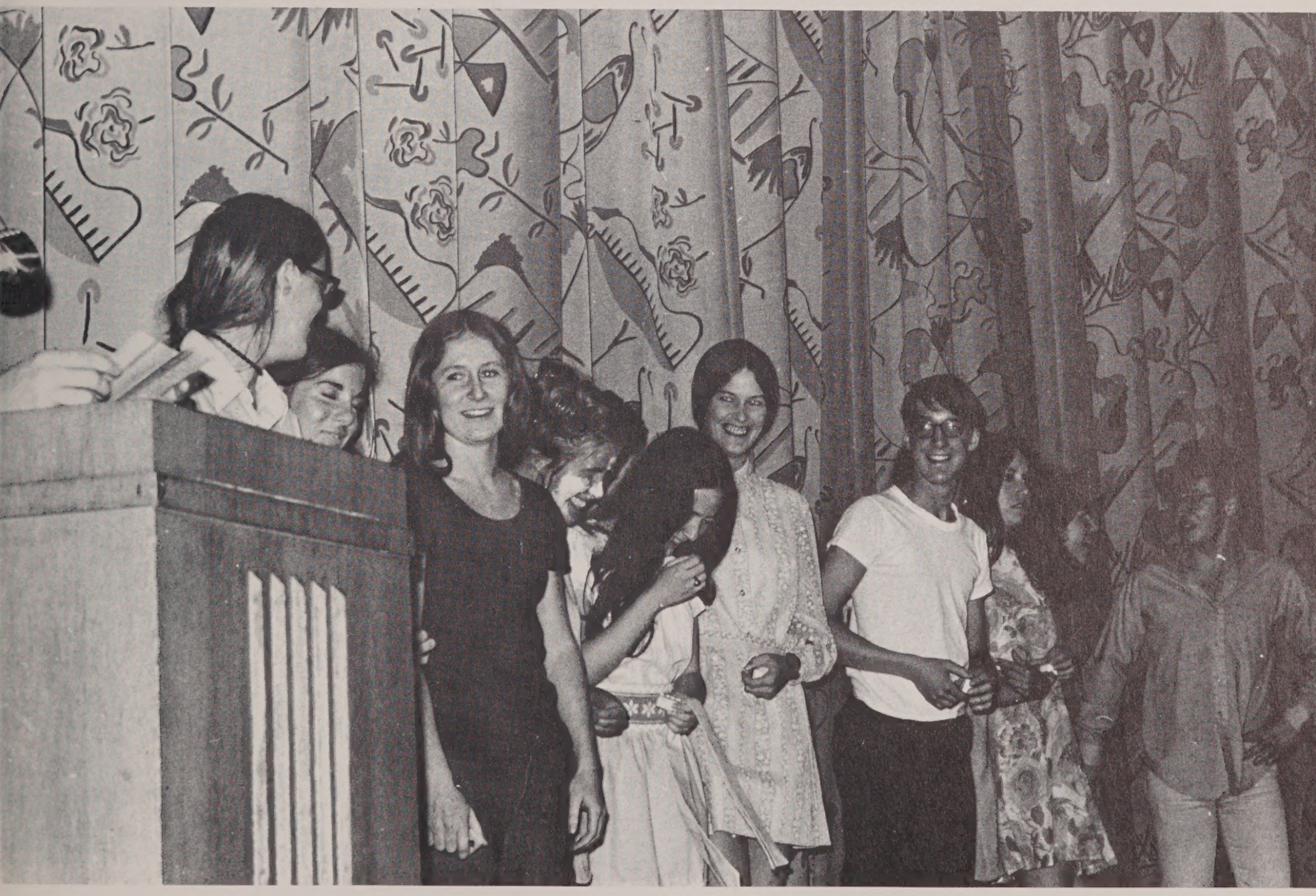

Recognition of the efforts of the staffers that made the largest book in WHS's history possible.

Spanish Club: **(L to R) Front Row:** C. Rossi, S. Hayward, J. Hrenchuk, C. Rowell, E. Duffus. **Back Row:** C. Swenson, D. Masce, P. Little, C. Pierce, L. Cruikshank, M. Farinacci.

German Club: **(L to R) Front Row:** N. Welch, M. Hart, J. Johnson, C. Rich, D. D. Goodwin, N. Capone. **Back Row:** W. Arabak, Miss Soderberg, B. Beise, Duke P. Plasmati.

Wide Variety of Activities Encour

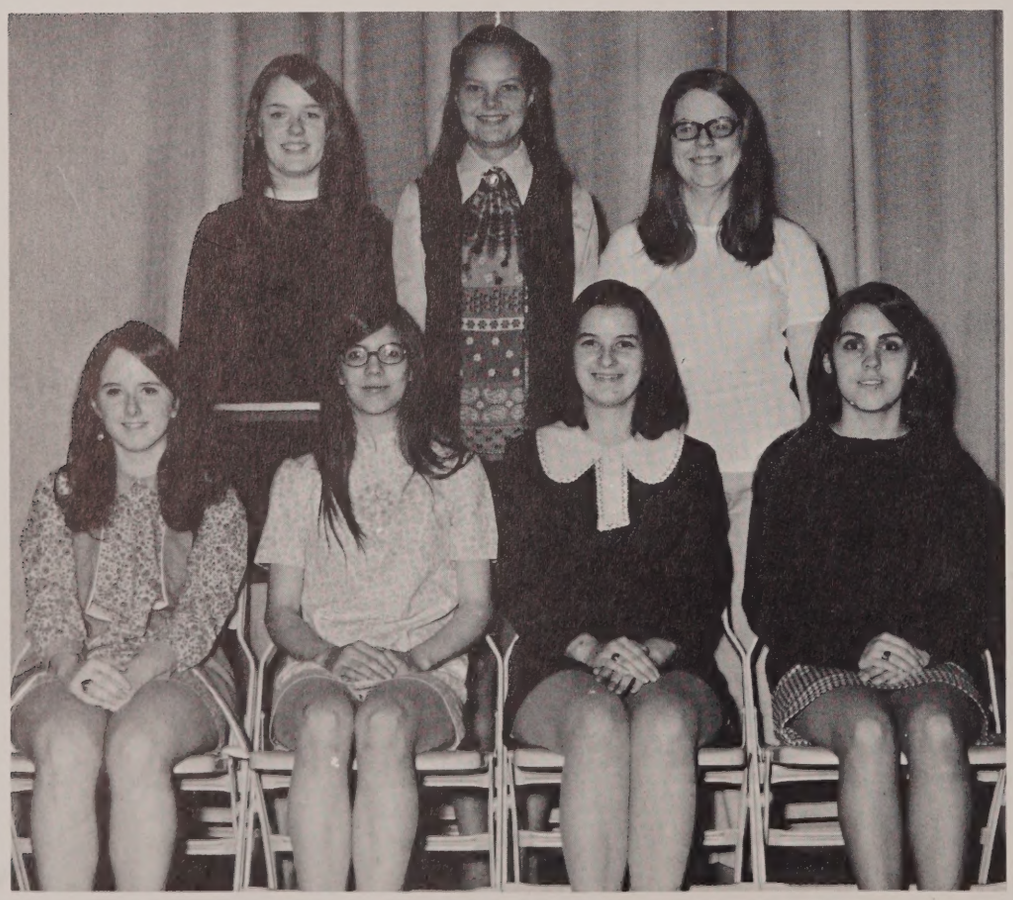

Math Club: **(L to R) Front Row:** R. Daly, R. Kiesling, M. Flaherty, M. Farrinacci. **Back Row:** P. Boothby, G. Frieswick, K. Geraghty.

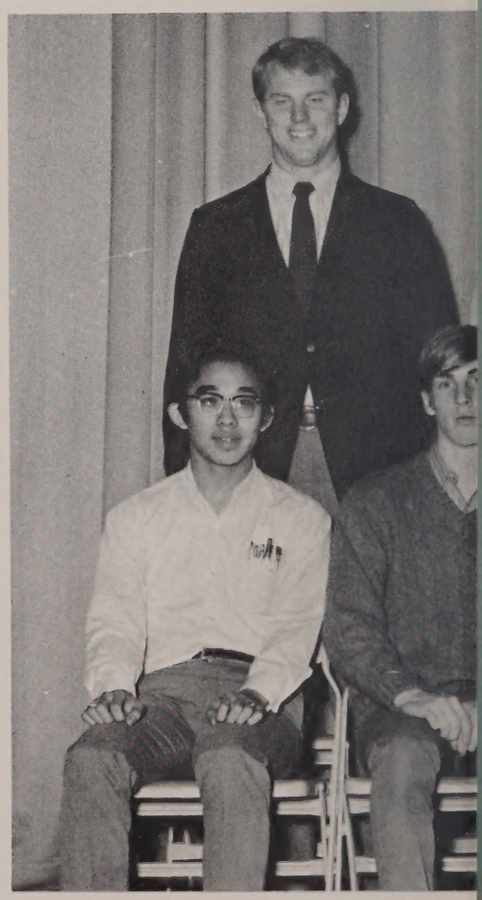

Chess Club: **(L to R) Front Row:** D. Ishiara, K. Langer, P. Phillips. **Back Row:** Mr. Madden, B.

1970 League Champions

Latin Club: **(L to R) Front Row:** B. Dill, M. Stacy, J. Smith, M. Jackson, J. Ruggles. **Back Row:** Miss Schneider, L. White, J. Winters, J. Mikalaukas, L. Derosa, T. Young, C. Tucker, C. Varney, K. Wild.

Foreign Language clubs were organized in Spanish, German, and Latin with successful results. The Spanish Club spent the year telling students and parents about their experiences in Spain and Mexico, during the summer of '69. The German Club continued to work with a resident native German and made plans for a trip in the 1970 summer break. The Latin Club held a Roman banquet, complete with togas and chariot, to finish another year.

age Individual Improvement

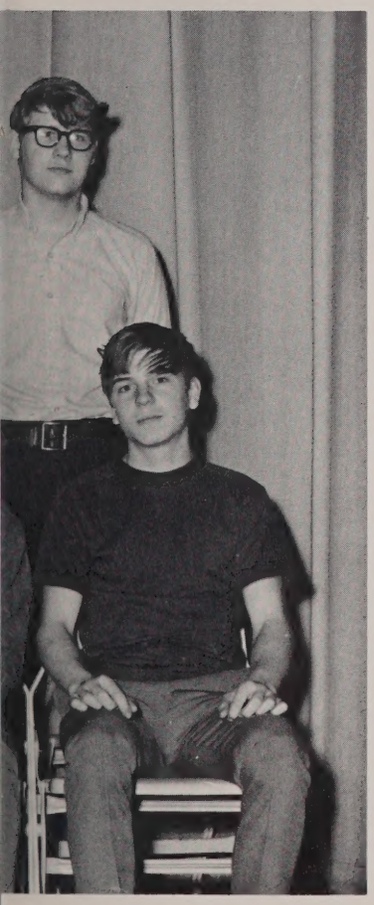

Manninen.

Honor Society: **(L to R) Front Row:** N. Welch, J. Huggins, E. McDavitt, C. Swenson, B. Beise, N. Pazareskis, M. Cray, P. Giammarco, L. Cruikshank, L. Nannicelli.

AWOL Students Employ Every Method

The view from outside

To Escape "Auditorium Zoo"

On the inside

A common battle to many students was how to escape from what Mr. Preston had called the "auditorium zoo" or cafeteria, where study halls were held daily. Using every possible means, a pass to "study" in the library or a hasty retreat out a convenient door, this small band roamed, at least for the moment, through the adjacent town forest or a nearby side street. Inside, students and proctors braved the perils of various missiles which flew across dark aisles or marbles which rolled dangerously under one's feet. For the modern-day Tom Sawyer's, however, the last laugh was on them. Alert proctors and careful monitoring managed to discover and report the missing students, who sacrificed an hour in the "zoo" for two in the detention room.

NISSEN

Athletics

Cheerleaders And Fans; Hoarse

With new uniforms, a whole repertoire of new cheers, and seven new squad members, this year's cheerleaders, coached by Miss Mary Connolly, came on the scene with spunk and soul. Captain Susan Hayward led her girls in such classics as "Smash em! Bust 'em! That's our custom!" and "That's soul, Team, Sock it to me now!" Their halftime performances were superb, including many difficult moves and splits which were learned from long hours of practice. Despite Friday night pajama parties and icy November mornings, the cheerleaders always managed to appear on the sidelines, looking bright and "cheer"ful.

As the Rebels' victories grew, so did the enthusiastic crowds at each football game. United in spirit, young and old, students and parents alike, came to spur the Rebels on to their fantastic record. Motorcades through neighboring towns and shouts of "We are Number One!" were staged after each victory and came to be expected events. The spirit was like an infection encompassing all; the cheerleaders told it all, "Amen. Alleluia, Alleluia!"

From The Cry Of Victory

(Upper left): REBEL CHEERLEADERS LEFT TO RIGHT: L. McCarthy, U. Gelineau, D. Patterson, R. Paul, Captain S. Hayward, K. Geyer, L. Nannicelli, D. Desrosiers, J. Guida, (Not shown: M. Brooks) LEFT CENTER: "Rebel Rousers" leap for joy. MIDDLE: Captain Sue gets the beat. RIGHT: Terri Balduf and friends, Colonel Reb (below center) and 70's finest (below right) showed their school spirit.

Behind Every Cheer Was Mr. Dunn

THE REBEL MARCHING BAND

Directed by Mr. Dunn, the twenty-piece Rebel Marching Band played during every halftime. Although they reminded one of the Rebel grays the day after Gettysburg, they overcame their minority complex with grit that beat into every Rebel rooter. Behind every "charge" stood Mr. Dunn and his valiant band. During the rally before the Needham football game, they willingly lent their instruments to the Porkers, who lampooned each sour note that brought the band its dubious fame.

On Thanksgiving Day, the band once again performed accordingly in their own peculiar way. The halftime score was a shocking 26-0, Framingham North. As the Walpole fans sat in stunned silence, the Rebel Marching Band began playing "Exodus", a song based on years of sadness, and followed with the official Navy funeral hymn. To complete the psychological torment, the elated Framingham North Band, in their crisp green and gold uniforms, aptly followed with a lively rendition of "What Goes Up, Must Come Down." As the rest of the song stated, "the entire episode was a crying shame."

Despite their notable difficulties, the band members contributed much to the 1970 school year. Without their perseverance, the "Impossible Dream" football season would have been a little less exciting for all of us.

Adding style and swing, the Walpole Baton Squad, eight seniors and two underclassmen, marched and performed faithfully to the music of the band. Moving as one in rhythm and motion, the squad coordinated its flips and twirls to the applause and appreciation of the crowds. At the close of the halftime exercises, captain Mary Songin, ushered the Baton Squad and band back to the sidelines with a sharp trill of her whistle, where they participated in the all-round spirit of the game.

BATON SQUAD: (kneeling) — J. Coyne, M. MacDonald, Captain M. Songin, D. Tangstrom, Co-Capt. K. Franklin, (standing) — C. Higgins, P. Rockwood, N. Pazaresicis, K. Gerrish, C. MacGuire.

Mr. Dunn discusses rally plans with Carin.

And His Valiant Band

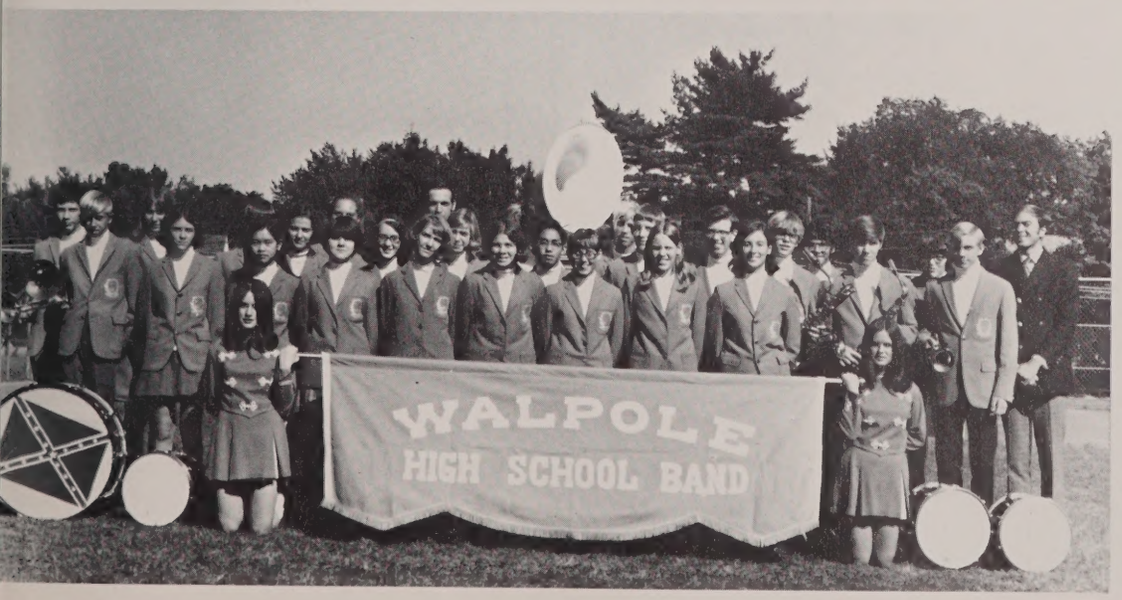

KNEELING: P. Rockwood, C. McGuire. FRONT ROW: B. Yetman, S. Cameron, J. Okubo, P. Flaherty, C. Rose, J. McDonald, S. Shaw, M. Twohig, G. Packard, K. Connolly, J. Larimore, S. Shaw, Mr. Dunn. SECOND ROW: R. Anderson, W. Stockwin, N. Riess, M. Flaherty, G. Frieswick, M. Flaherty, M. Finley, P. Tucker, P. Krewko, D. Ishihara, W. Yetman, S. Kiley, M. Anderson, P. May, E. Sweltzer, C. Varney.

Co-Champs in Unforgettable Season

The Walpole Rebel Football Squad fought valiantly game after game, victorious its eight successive battles. Smaller in number and size, the club combined superb ability, overwhelming desire and undaunted spirit as its major winning factors.

The gruelling pre-season sessions at the Maine-based camp proved to be an invaluable asset in achieving their goals; having an undefeated season and being Bay State and Class B champs. As practices grew more strenuous, and one's face bit the dust once too often, Coach Lee's cry of "Suck it up and go!" as it stung the crisp autumn air, would create greater determination within the minds of the player.

Being a very flexible team, the Rebels were able to successfully complete 84 passes for a total of 931 yards in the air, and execute many power-plays with the mighty offensive line. Quick options and bellies around the ends earned a total of 1690 yards in the season. Stunning their opponents, the team averaged 291 yards per game. The crushing defensive effort could hardly go unmentioned, as only 158 yards per game were gained upon the senior spearheaded crew, one of the most versatile in the league.

Hoards of jubilant crowds gathered at Bowfitch Field to once again witness the winning Rebels, but defeat hung dreadfully in the air. North dealt Walpole its first and only loss, making Walpole Co-champs with downed opponent Framingham South.

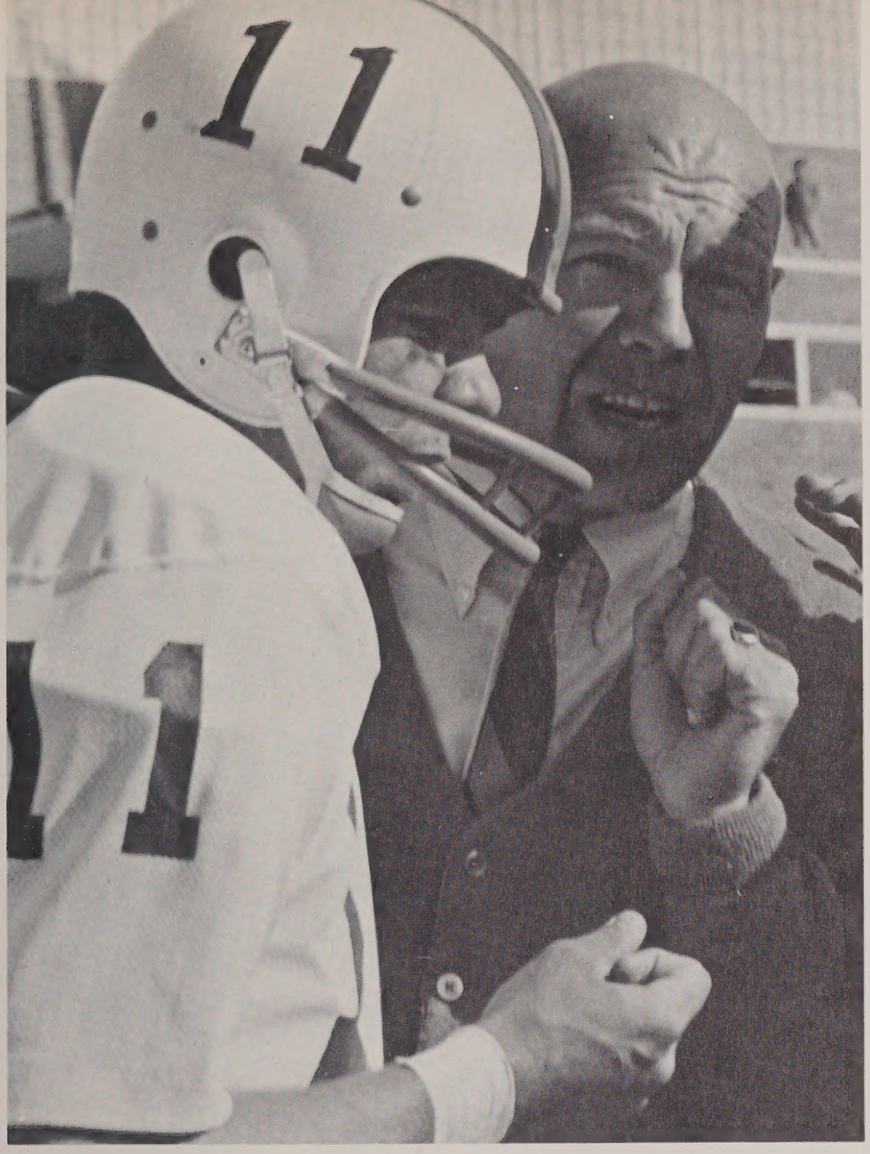

Coach Lee and quarterback Tom Driscoll

THE RECORD

	We	They
Dedham	26	8
Milton	12	0
Wellesley	40	6
Braintree	20	0
Natick	20	12
Norwood	28	6
Framingham South	8	6
Nedham	12	0
Framingham North	14	32

Total: Won 8, Lost 1, Tied 0

Framingham: fateful clash

Eight Straight Wins With

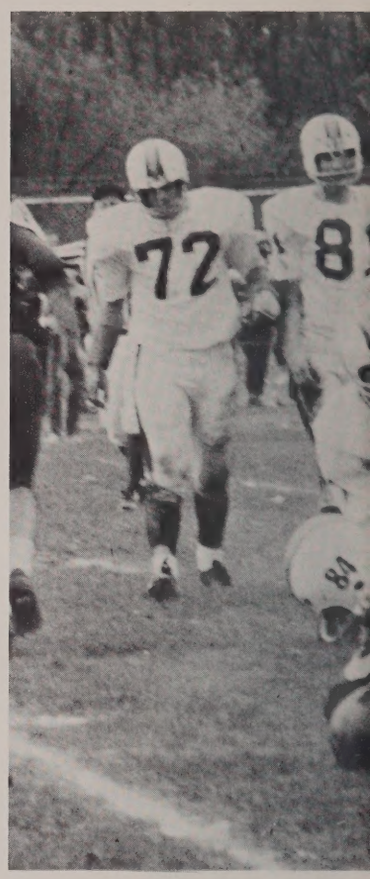

The Rebels used a "monster

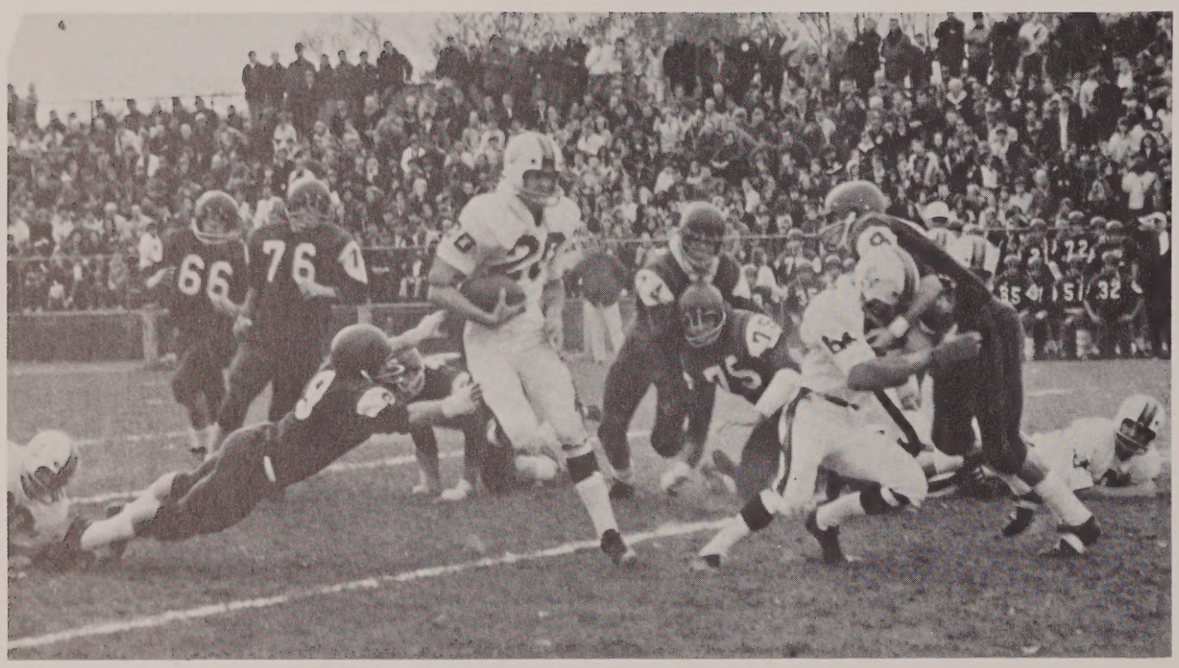

Rebel offense: powerful on the ground **(above)** or in the air **(below).**

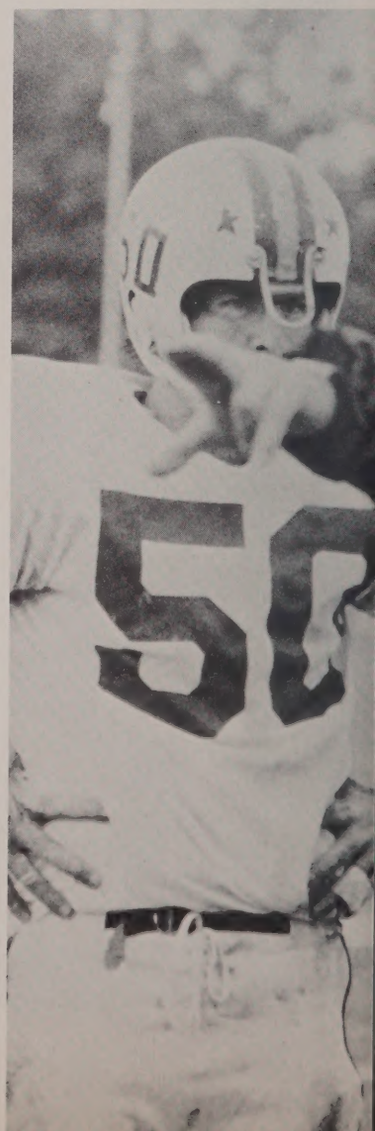

Undefeated Spirit

defense" with disastrous result for their opponents.

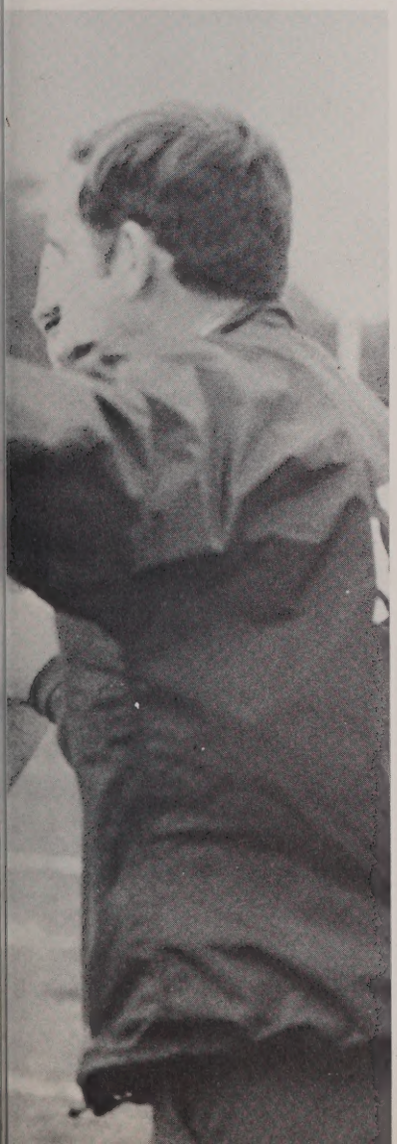

Back Row: J. Julius, J. Delaney, Richard Travis, R. Koffinke, T. Fitzpatrick, A. Browne, J. Smith, J. Beetle, W. Sinclair, R. Tryon, D. Lewandow, T. Riley, A. Virtue, J. Brady, (?), M. Stacy. **Middle Row:** M. Britton, (?), B. Farrel, M. Coyne, J. Allen, Robert Travis, P. Tryon, S. Mac Lachlan, W. Kebler, T. Driscoll, R. Connolly, W. McNeill. **Front Row:** E. Jankowski, K. Levya, E. McDavitt, M. Cassidy, R. Marzuolo, G. Whittemore, L. Collins, D. Horton, J. Geehan, M. Milbury.

Soccer Team Musters

Lady luck was not with the Rebel boosters this season. What appeared to be a fairly good year lapsed into a disappointing one, as the team could muster only a 3-11 record.

Backboned by the iron-fisted defense, certainly had the ability to do everything yet could not seem to put the ball in the net. There were, however, many memorable moments during the season, including the whitewashing of Milton, Hug's hat trick, and the final "mudbath against Wellesley. Then, of course, there were the long bus rides home, Murph's hack, terrorizing his opponents throughout the league, and the game from which Coach Page was ejected. Never let it be said that "Satch" doesn't stick up for his team.

Left: All star Jim Huggins shows his teammates his smooth scoring style.

Disappointing 3-11 Season

THE RECORD

	we	they
Needham	1	10
Natick	3	5
Milton	5	0
Braintree	3	8
Framingham South	1	3
Wellesley	0	7
Norwood	2	3
Framingham North	1	3
Needham	0	4
Natick	4	1
Milton	5	0
Braintree	1	4
Wellesley	1	3
Framingham South		
Framingham North	Cancelled	

Total: Won 3 Lost 11 Tied 0

Fall Track Team (l to r) **Front row:** S. Kiley, P. Phillips, L. Shapiro, S. Carcheedi,

Fall Track

Studded with such seniors as Sam Graham and the coaching of Mr. Lord, the cross country team managed to improve last year's 0-9 record by securing 3 wins and losing six tight matches.

M. Creehan, T. Kane, J. Prior. **Back row:** R. Cantwell, T. Milligan, B. Billingham, B. Prichard, R. Reiss, J. Connolly, R. Plasmati, S. Graham, Mr. Lord.

The Record (lowest score wins)

	we	they
Norwood	32	24
Wellesley	39	19
Natick	37	19
Milton	25	32
Braintree	38	20
Framingham South	24	33
Needham	35	20
Dedham	25	31
Framingham North	47	16

Total: Won 3 Lost 6 Tied 0

Debbie and Lorraine "slow it down."

Janice "swaps" one by her Needham opponent.

Porkers End Grade — A Season

JUNIOR VARSITY TEAM, FRONT ROW: B. Pruell, C. Fassnacht, C. Sellers, K. Jordan, L. Peyton, J. MacDonald, C. Shontz, S. Sour, P. McGuire, J. Gorham, J. Galvin, E. Groden, E. Diantonuo. SECOND ROW: M. MacDonald, P. Conley, J. Densberger, P. Hyland, D. Shontz, N. Johnson, C. Casky, J. Ellis, N. Stuber, D. Hewins, D. Brown, A. Hazlett, Coach Allen.

With the victories of the 69'ers at their heels, the Girl's Hockey team — "Porkers 70" — started their season with a week of training at Merestead Camp in Barton, Vermont. They learned the skills of this fast game from professionals and developed the stamina and strength necessary for the non-stop action. With another Porker legend left in Cabin #10, the "Rebelles" returned home to rack up a 7-1-1 record for Walpole. Swapper stars Martha "Giraffe" Cray, Janice "Ding-a-ling" Bell, and Co-captains Denise "Turkey" Turco, and Cory McCord helped the team pull through with six shut-outs and an admirable total of twenty-two goals. Terri Balduf, junior goalie, saved all but two for the Porkers.

When not running laps or practicing corners, the girls were busy preparing for the football rally, in which they presented a realistic take-off on the Rebel Marching Band.

Although the new uniforms are neatly packed away and the hockey sticks are stored until next fall, the spirit of the 1970 Porkers will always be in our midst and the corridors will ring for years to come with the familiar cry, "Porkers Rejoice!"

THE RECORD

	WE	THEY
Framingham South	2	0
Needham	0	1
Braintree	3	0
Dedham	0	0
Natick	5	0
Norwood	6	0
Wellesley	2	1
Framingham North	4	0

Won 6 Lost 1 Tied 1

With Second Place Finish

VARSITY FIELD HOCKEY TEAM, FRONT ROW: T. Barr, K. Murphy, E. Nethercote, Co-captains C. McCord, Denise Turco, D. Ritcey, N. Carroll, L. McCarthy. BACK ROW: T. Balduf, J. McNeil, J. Richall, J. Bell, M. Cray, E. Peyton, J. Johnson, Coach Brainard.

Rebel Varsity Basketball Team

Basketball

The '70 basketball campaign proved to be a disappointment to all concerned. Setting their sights on a .500 season, the Rebel hoopmen did not break into the win column until the second half of the season and subsequently finished with a 2-16 record. Lack of height, coaching problems, poor rebounding, and inexperience were attributed to the apparently poor showing.

However, a close look at the record shows that five games were lost by a total of nine or less points. A clutch basket here, a rebound there, and things might have been different. The bright spots of the season were the victories over Dedham and Wellesley, and the improved play of the underclassmen, many of whom gained valuable varsity experience. The seniors are not to be forgotten, however, as they played like a team in warming the bench together all season and even acquired their own cheering section, rooting on the likes of "Walnut" and "Match-Stick."

With several varsity players returning next year, and a rebuilding season looming in hockey, basketball could very well become a premiere winter sport next season; something which might shake a few people from the doldrums of Walpole—The Hockey Town.

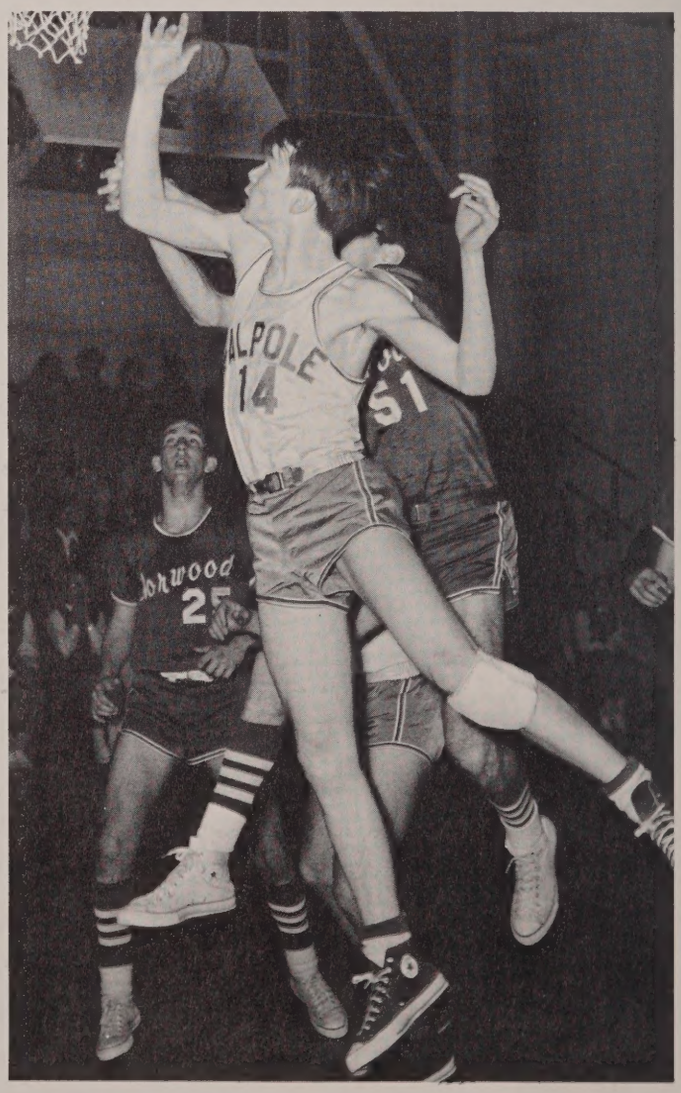

THE RECORD

	we	they
Milton	45	56
Dedham	60	64
Braintree	37	62
Wellesley	46	55
Natick	58	74
Norwood	56	59
Needham	55	81
Framingham South	46	82
Framingham North	56	68
Milton	75	86
Dedham	56	44
Braintree	57	63
Wellesley	69	48
Natick	63	76
Norwood	46	65
Needham	54	59
Framingham South	66	80
Framingham North	65	75

Total: Won 2 Lost 16 Tied 0

High-Scoring Seniors Lead Girls'

THE RECORD

	We	They
Natick	22	12
Milton	30	34
Wellesley	25	14
Norwood	29	14
Framingham North	16	34
Needham	33	23
Framingham South	33	23
Braintree	41	35
Dedham	32	37

Total: 6 Wins, 3 Losses, 0 Ties

Varsity Girls' Basketball Team: **(L to R) Back Row:** J. Richall, B. Galvin, G. Frieswick, C. Plasmati, C. Sellers. **Front Row:** C. McCord, J. Bell, M. Cray, E. Peyton.

Above: Martha fouls out but Janice

Girls' Basketball was a faster, more skillful game in 1970 than in past years. With five players on a team instead of the former six, the game became more professional in appearance. After mastering zone defense in the first weeks of practice, the team members perfected their lay-ups and dribbling techniques. The new rules enabled forwards like Martha Gene Cray to score ten points and achieve twenty-two rebounds in one game. Other high scorers were Janice Bell, Janet Richall, and Ellen Peyton; defensive rebounds were gained by Janice Bell, Georgia Frieswick, and Chris Plasmati. Decisive victories over powerful rivals such as Norwood, Braintree and Needham secured the team a 6-3 record. The Junior Varsity also finished strong with a 7-2 showing.

Basketball Team To 6-3 Record

(center) fights for the ball, later **(far right)** stands ready for the hand-off.

Junior Varsity Team: **(L to R) Back Row:** J. Hill, C. Gustafson, M. Smith, J. Ellis, J. Barr. **Front Row:** L. Pignatelli, S. Sour, J. Gorham, L. Nannicelli, E. Nethercote, E. Petrovick.

Hard-Hitting Rebel Skaters

Coach Cinto

George takes time out for an orange.

Above: A fight in front of the net. Moments later **(below)** score.

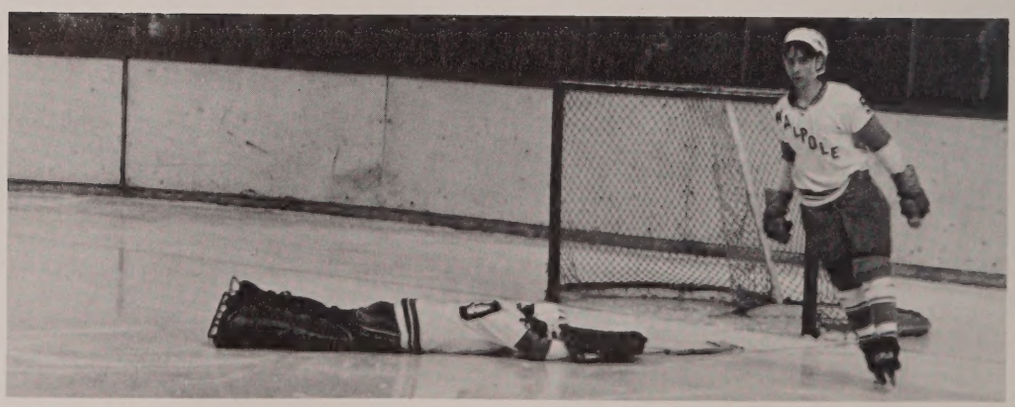

Battle To Quarter-Finals

1970 Rebel VARSITY Hockey Team

THE RECORD

	we	they
Milton	3	0
Wellesley	5	1
Natick	4	1
Framingham South	0	2
Needham	0	6
Braintree	7	1
Dedham	0	1
Norwood	4	1
Framingham North	12	0
St. Mark's	6	2
Milton	6	2
Wellesley	6	1
Natick	5	3
Framingham South	4	2
Needham	3	5
Braintree	7	0
Dedham	2	1
Norwood	2	1
Framingham North	10	0
Everett	7	0
Matignon	3	2
Malden Catholic	3	4

Total: Won 17 Lost 5 Tied 0

Jason digs at the boards.

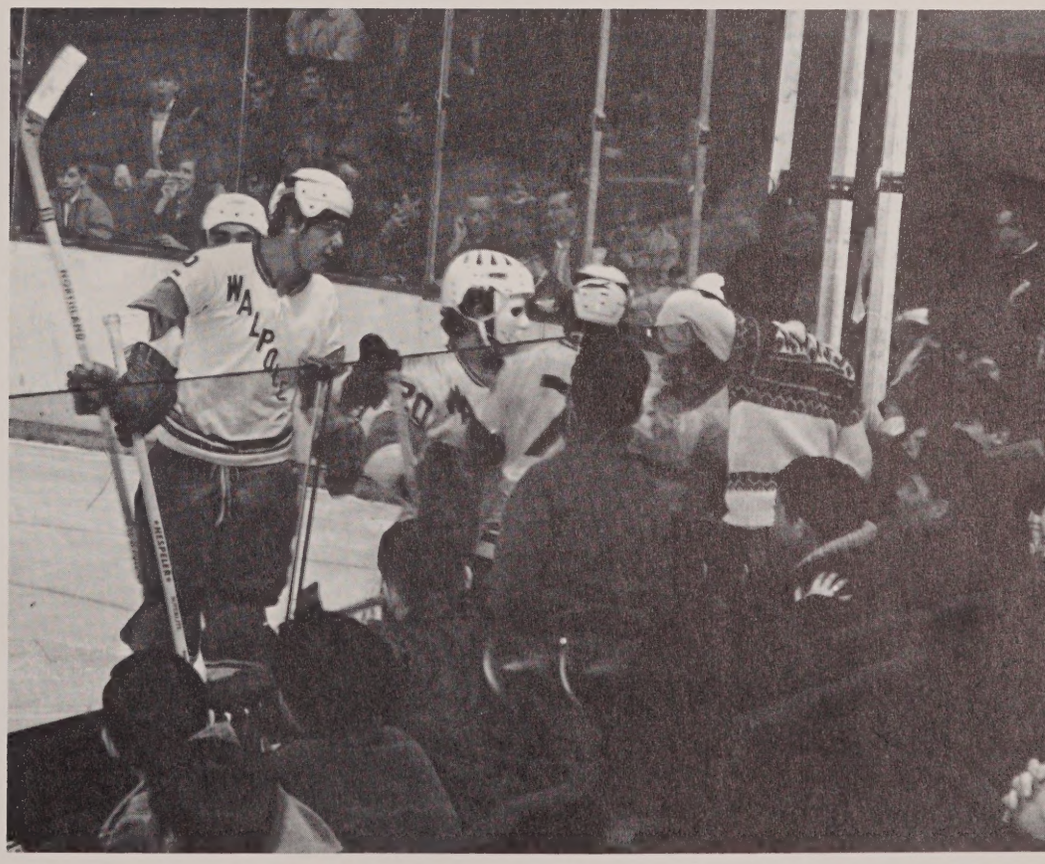

A skirmish by the glass

Second Year Ski Team Doubles

Ski Team: **L to R:** Mr. Dunn, D. Lipsett, B. Billingham, B. Manninen, S. Cross, R. Hamilton, G. Peckham, N. Call, P. Hyland, R. Peyton, S. Unda, J. Barranger, M. Billingham, Mr. Preston.

Above: If at first you don't succeed, **(right)** try, try again.

in Size, Strength

Co-captain Bob Peyton

The Ski Team, two years old and one of the most determined and enthusiastic organizations in our school, doubled in size and increased its activities to include slalom and cross country. Every Tuesdays and Wednesdays, snow permitting, the team practiced and competed at Blue Hills ski area. Afternoons in Walpole were spent building a cross-country ski trail in the town forest and practicing techniques on the hill beside the school.

Coached by Mr. Dunn and Mr. Preston, and captained by Bob Peyton and Ramona Hamilton, the Ski Team competed with Wellesley—the only other town in the BSL to have a ski team—and with other teams in the state. The season highlighted a meet at Blue Hills, hosted by Walpole, which featured 4 slalom and 2 cross country events. Although the overall team standings were low, the girls' ski team made a good show with a six out of ten standing. Leading point scorer was Gail Peckham, followed by Dave Upsett and Jay Barranger, all of whom were sophomores.

With two years of muscle and strain behind them, next year's team, captained by Bruce Billingham and Patty Hyland, is confident of a good season.

Co-captain Mona Hamilton

THE RECORD

	we	they
Stoughton	26	21
Dedham	29	19
Milford	52	0
Framingham North	31	21
Needham	19	23
Natick	33	11
Braintree	27	15
Scituate	41	12
Milton	31	17
Stoughton	27	19
Norwood	14	32
Wellesley	27	16

Total: Won 10 Lost 2 Tied 0

Bob Connolly

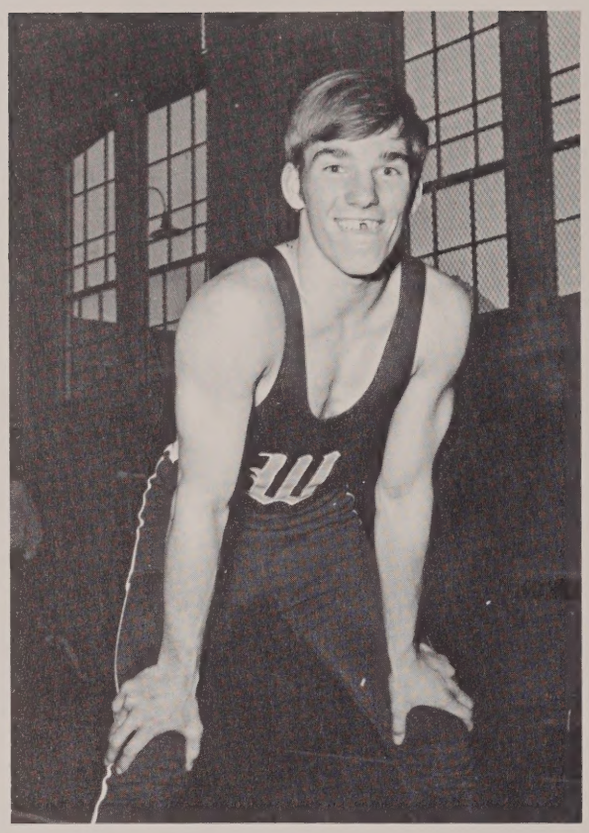

Ed McDavitt

Grueling Season For

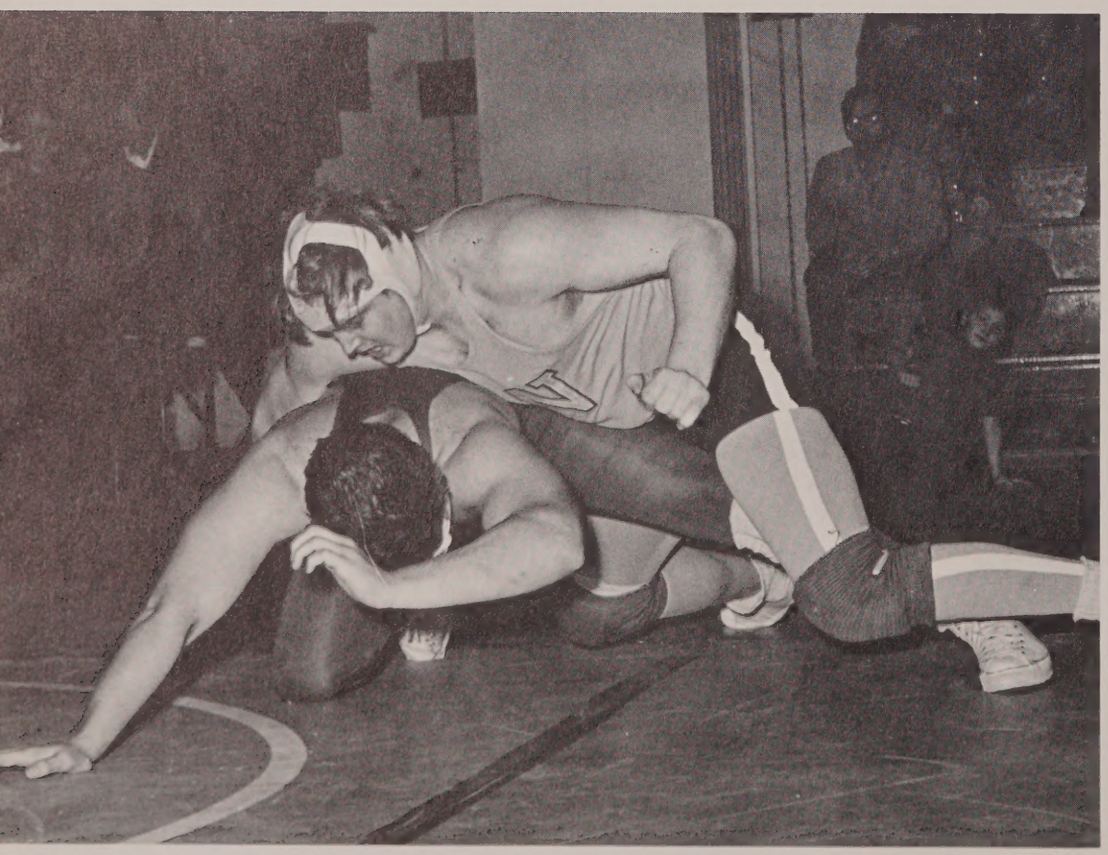

Whit knocks down his opponent

He secures his grip

Bill Lutz

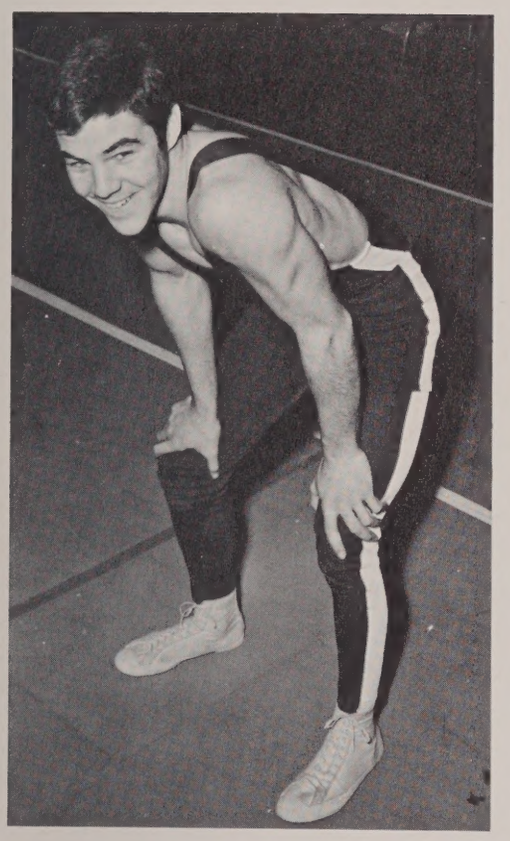

1970 Wrestling Squad

Rebel Grapplers

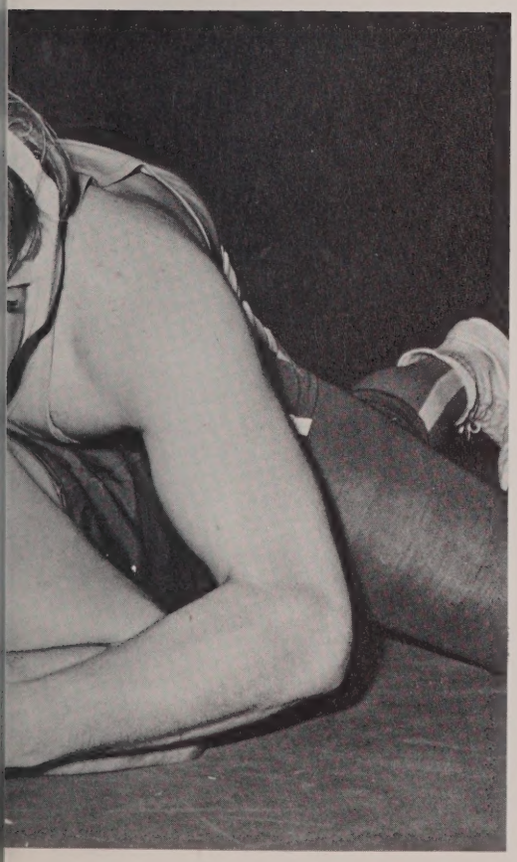

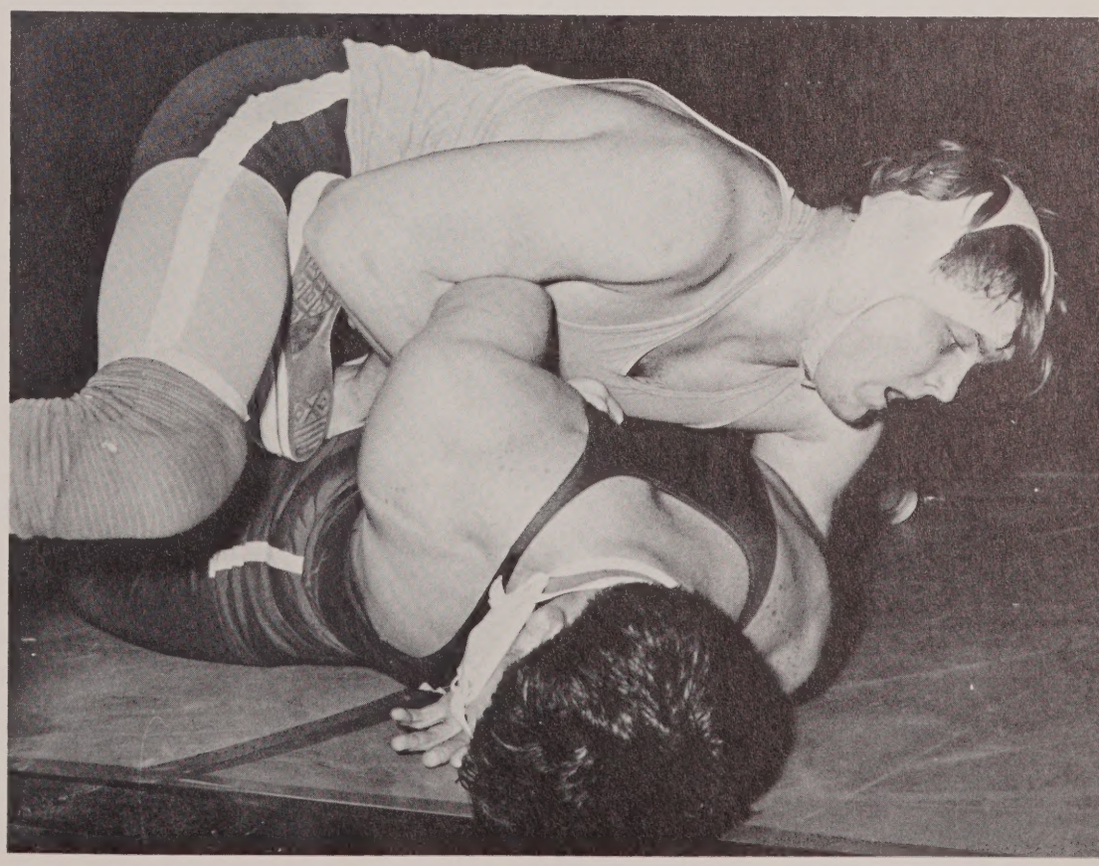

Rolls him over for an attempted pin.

Bob Tryon studies how to put the shot.

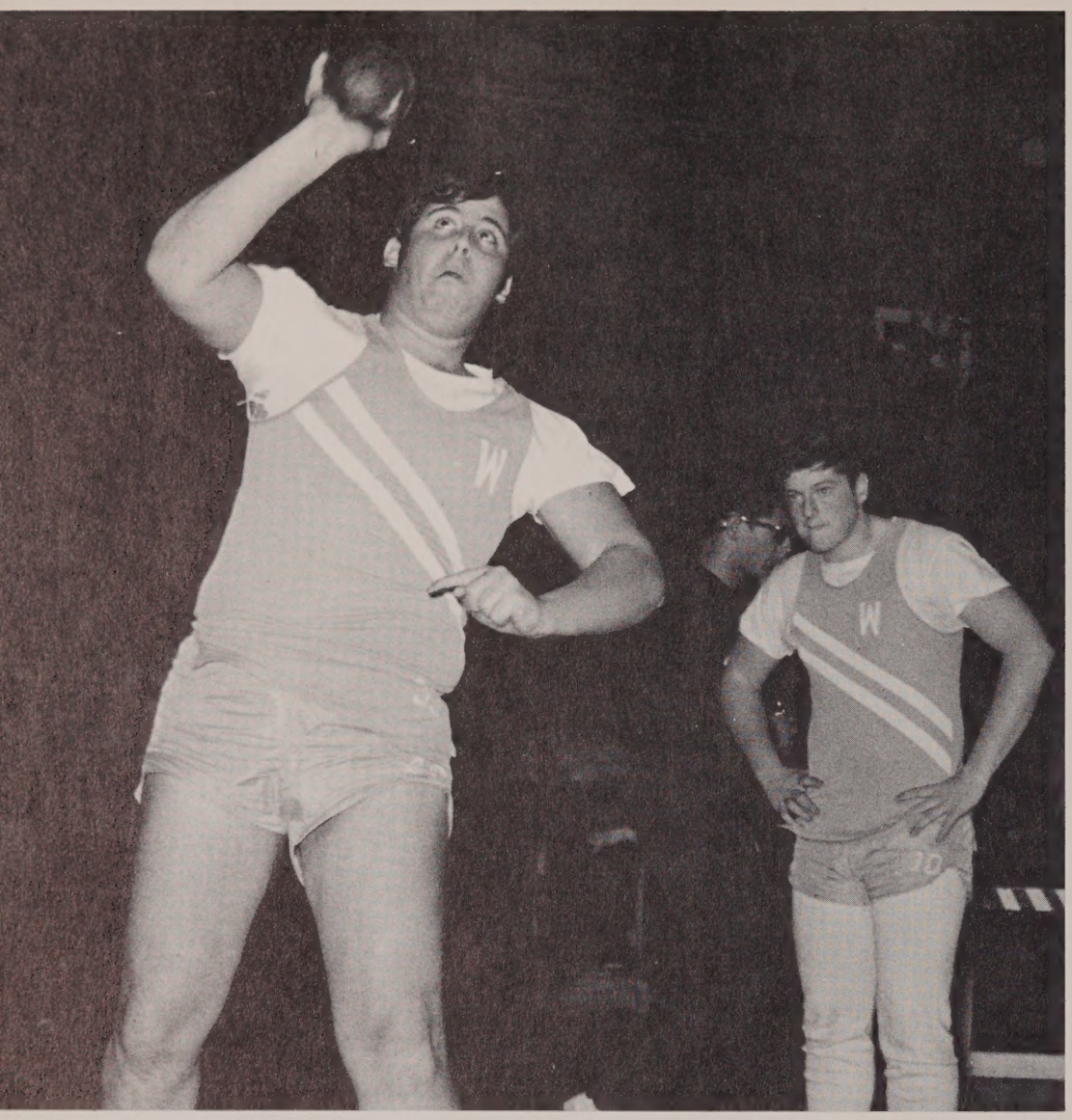

He gives

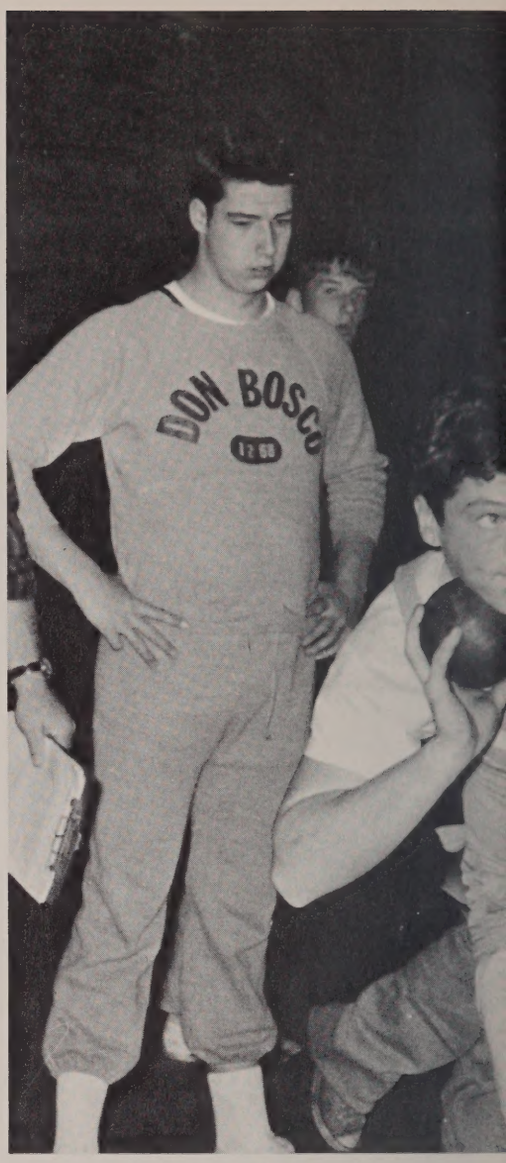

Taking a breather

THE RECORD

	we	they
Hingham	29	56
Foxboro	41	45
Matignon		
Catholic Memorial	24	62
Whitman Hanson	36	50
Xaverian	25	58
Franklin	40	45
Canton	56	29
Archbishop Williams		
Don Bosco		

Total: Won 1 Lost 7 Tied O

it a try.

Paul Garbaczeski seems unimpressed

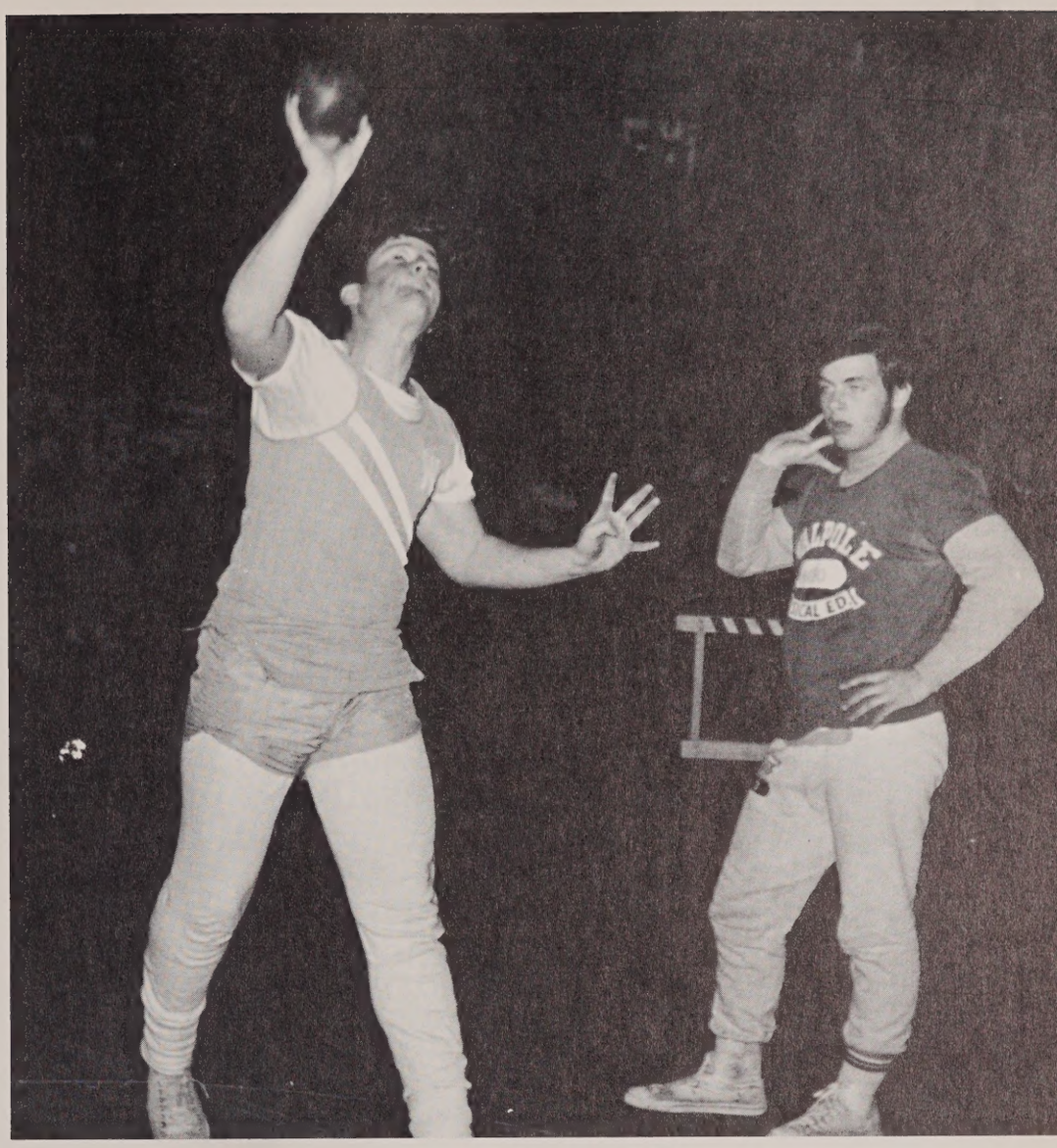

Winter Track

Rounding the bend.

Rebel Winter Track Team

Boys' tennis — too busy for photos

Tennis

THE RECORD
(Boys' Varsity)

	we	they
Wellesley	0	5* 1st Game
	0	5* 2nd Game
Dedham	1	4
	1	4
Needham	0	5
	0	5
Milton	2	3
	1	4
Natick	1	4
	1	4
Framingham South	0	5
	0	5
Braintree	1	4
	1	4
Norwood	1	4
	4	1
Framingham North	0	5
	0	5

Total: Won 1 Lost 17 Tied 0

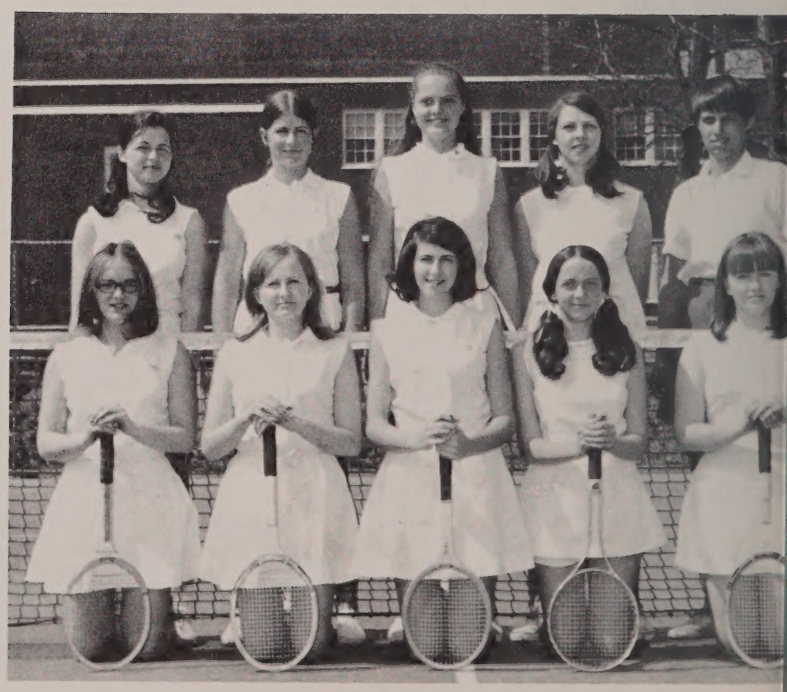

Girls' Varsity Tennis Team

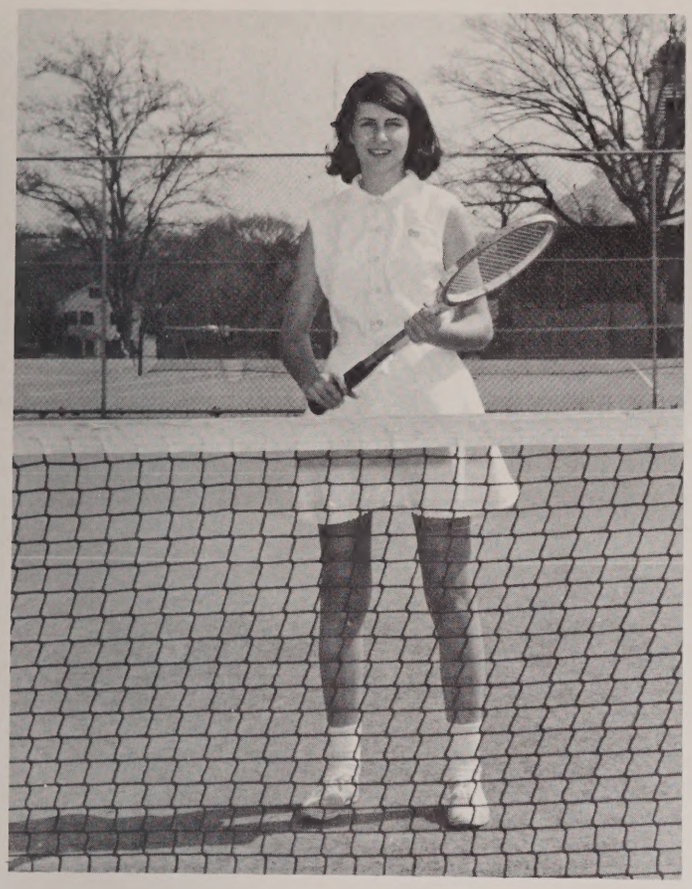

Captain Kathy McTighe

THE RECORD
(Girls' Varsity)

	we	they
Framingham South	2	3
Framingham North	4	1
Natick	5	0
Dover Sherborn	4	1
Needham	0	5
Braintree	3	2
Wellesley	1	4
Dedham	5	0
Norwood	4	1

Total: Won 6 Lost 3 Tied 0

Janet smashes one back.

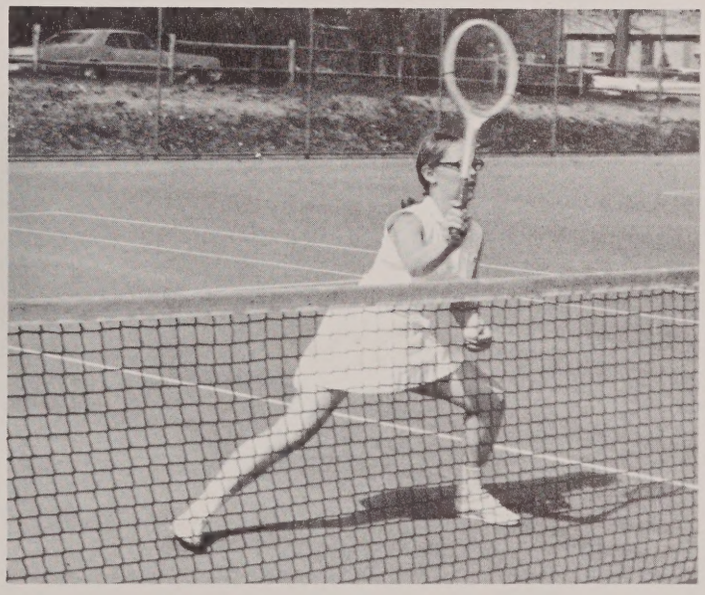

The Girls' Tennis team finished fourth this year in the Bay State League.
With a record of 6-3, the team featured the strong play of sophomores Janet Barr and Chris Sellers, and good performances were turned in by Captain Kathy McTighe and partner Lauren Peyton.

Spring Track Breaks Old Records

Over with room to spare.

On the mark.

(Above) Duff breaks the broad jump record.

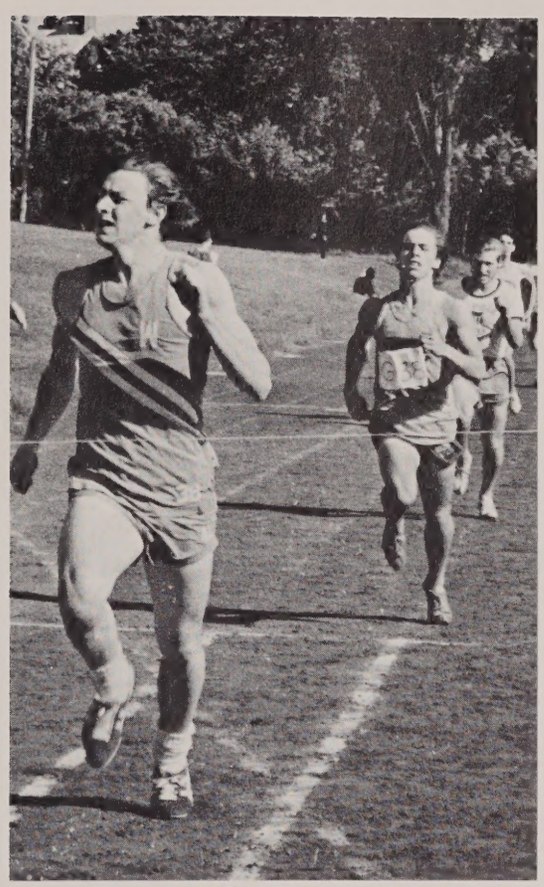

Senior star Sam Graham.

THE RECORD

	we	they
Wellesley	42	84
Dedham	66	65
Needham	50	81
Milton	61	69
Natick	39	92
Framingham South	59	72
Braintree	46	85
Norwood	105	26
Framingham North	70	61

Total: Won 3 Lost 6 Tied 0

Time out with the coach.

THE RECORD

	we	they
Norwood	6	3
Needham	3	6
Natick	3	6
Framingham North	5	3
Braintree	6	3
Dedham	8	1
Wellesley	5	3
Milton	5	3
Framingham South	4	5

Total: Won 6 Lost 3 Tied 0

REBEL Varsity Golf Team.

Above-Par Season For Golf Team

Bob sinks a tough shot.

THE RECORD

	we	they
King Phillip	1	22
Framingham South	11	20
Framingham North	1	10
Natick	17	26
Needham	5	6
Braintree	10	9
Westwood	21	16
Dedham	6	18
Brookline	13	9
Norwood	7	8

Total: Won 3 Lost 7 Tied 0

Girls' Varsity Softball Team

Softball

Lack of seniors and bad luck accounted for a weaker-than-usual showing for this year's softball team. Varsity was led by pitcher Ellie Petrovick and Co-captains Carlyn Rich and Cory McCord. The weather ranged from a warm 85° to 35°, with some rain, that affected some games. Throughout the season, the girls were successful in having no injuries until the last game with Norwood, when they sustained four.

Parting Shots

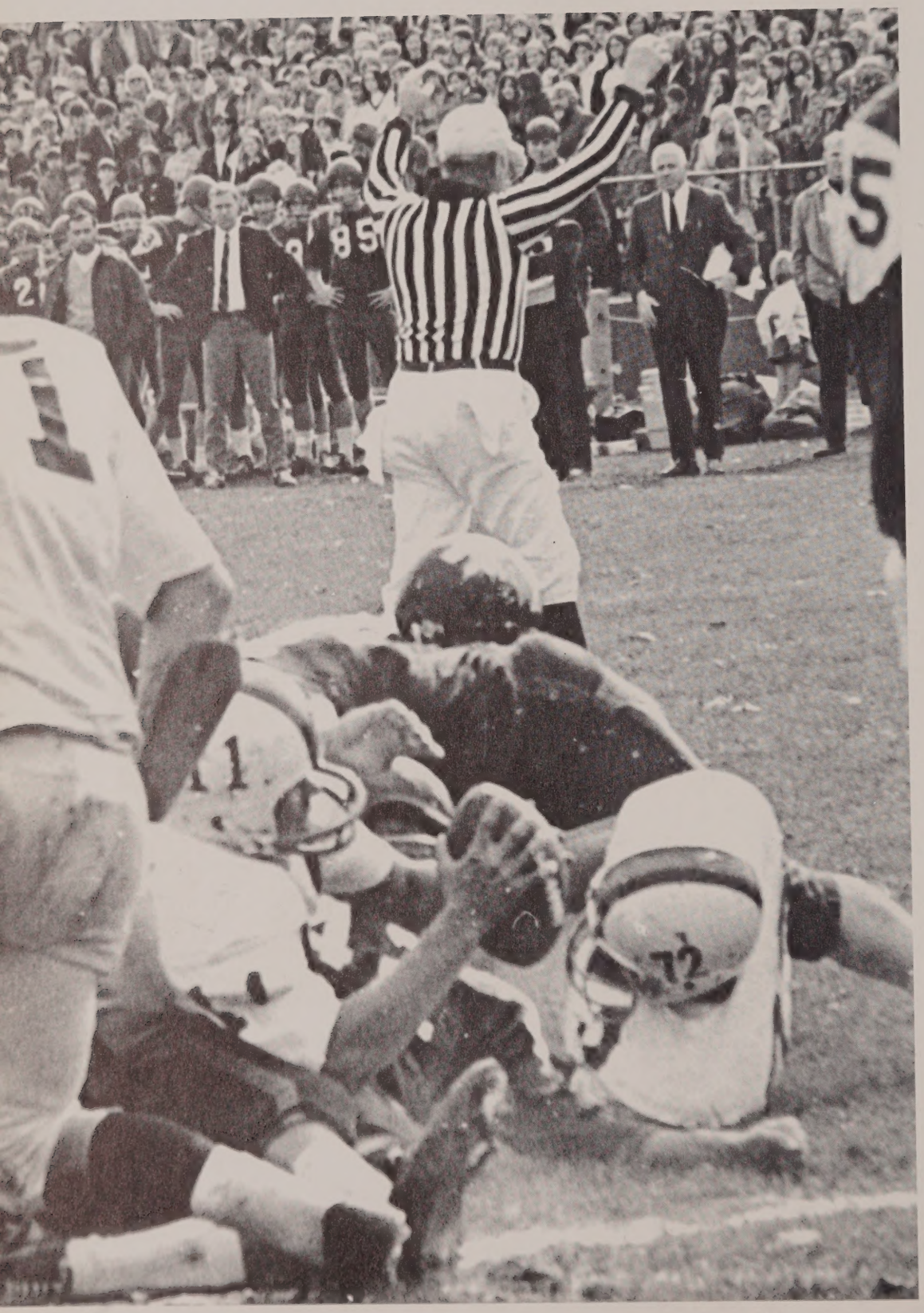

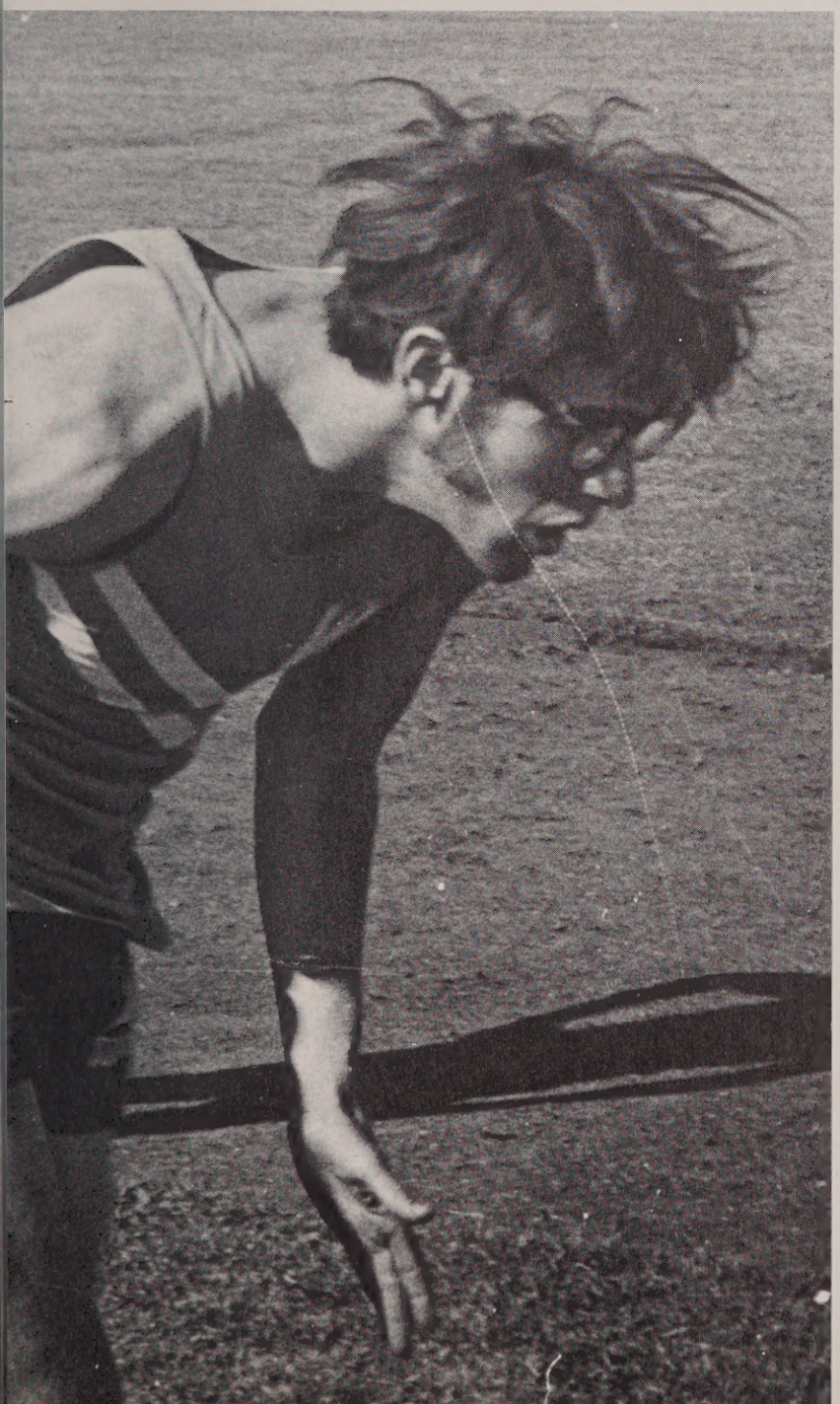

Underclassmen

Hectic Year of Adjustment For

A salute to Bill, who Mysteriously (?) disappeared from the English office to the old locker room.

Candidates Sue Beise, Debbie

V. P. Steve Bilotta

Class of '72

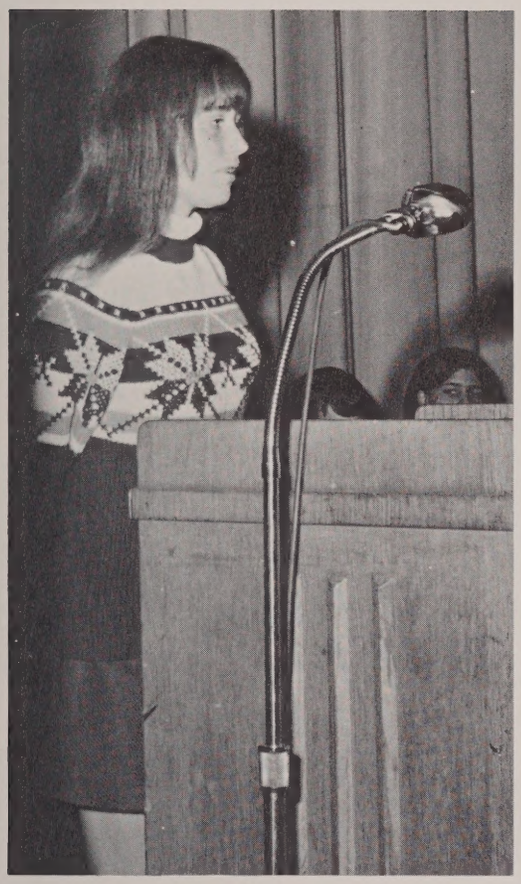
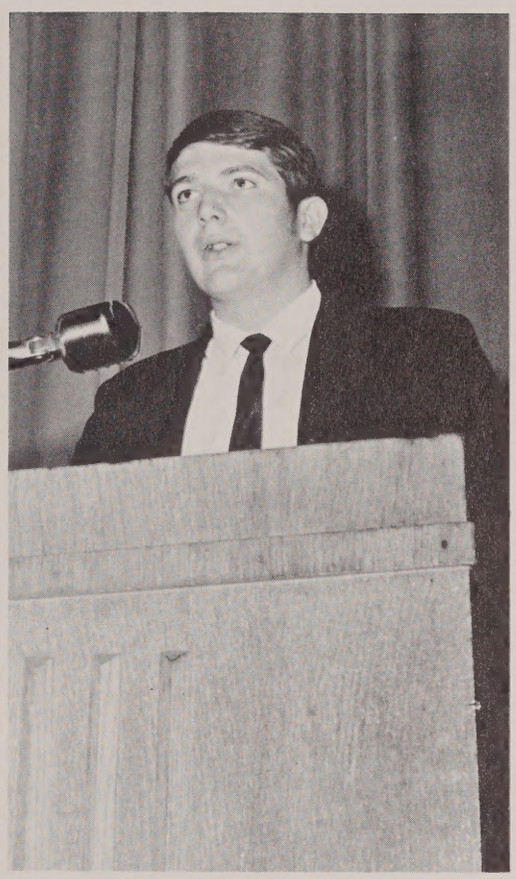
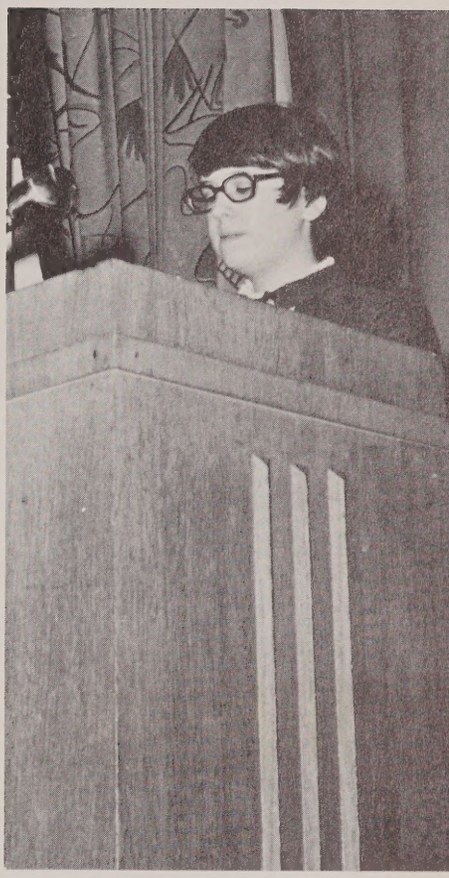

Brown, Mark Jackson, and Beth Swenson promise to work best with classmates.

Bob Berluti limped his way through half the year.

Joe borrows Mr. Cairns field glasses for a closer look.

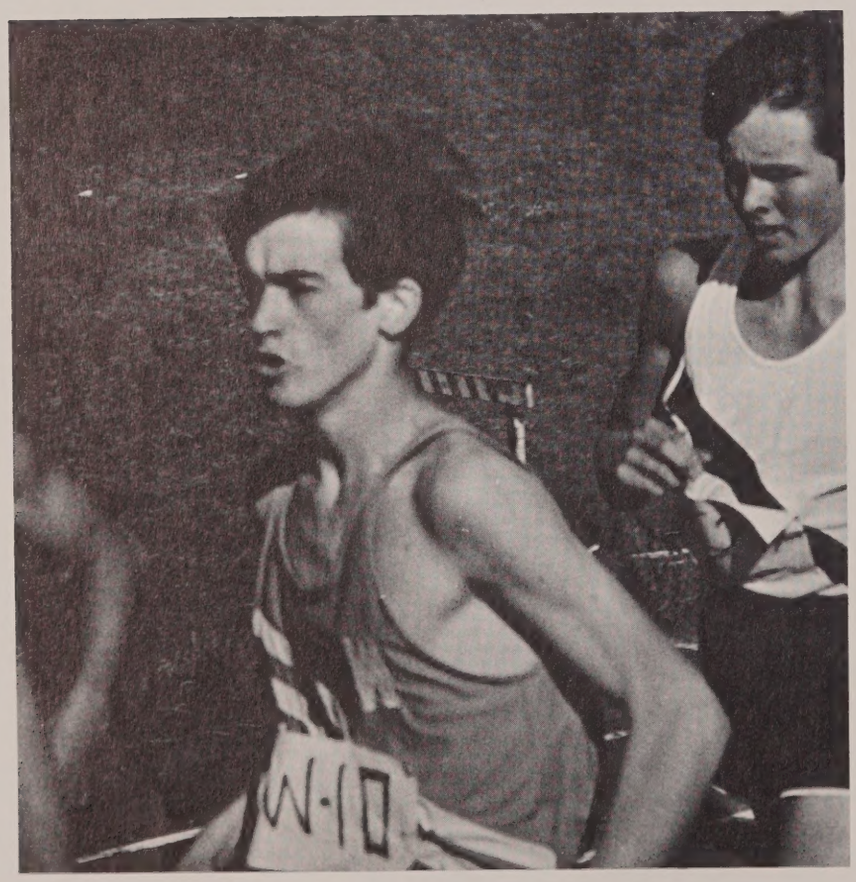

Sophomores have makings for strong sports class.

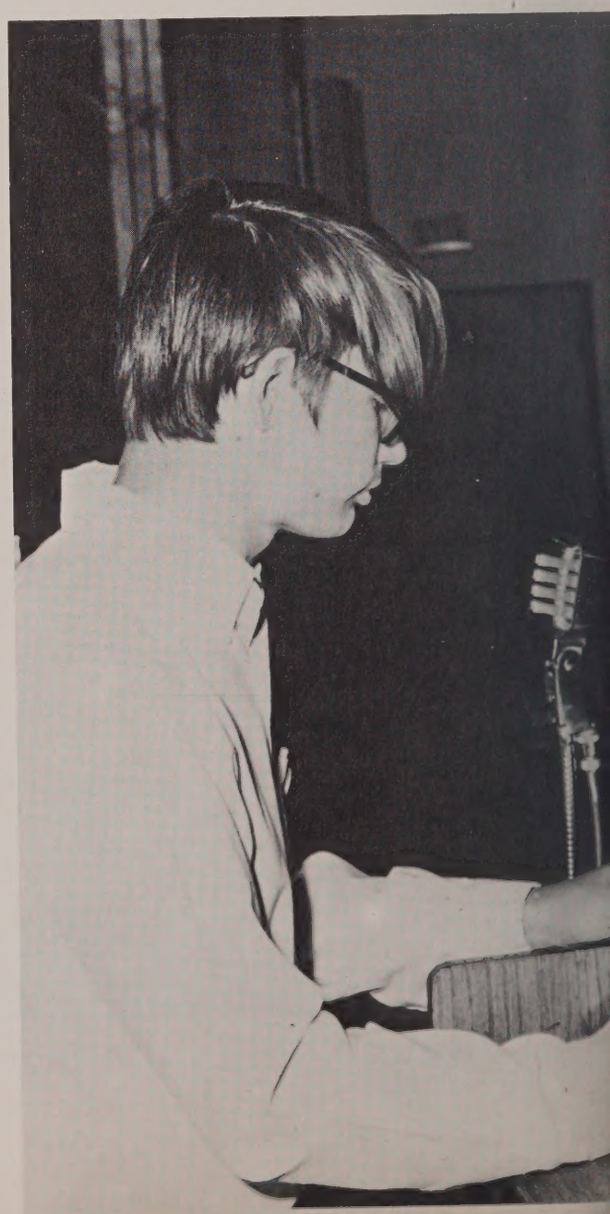

THE SOPHOMORES

Acting as what she had pledged in her campaign speech, "Magnificent Motivator" Sue Beise, president of the class of '72, assumed the task of organizing a new class. With the assistance of vice-president Steve Bilotta and secretary Chris Palsmati, the sophomores made plans for a spring carnival which was held on a sunny spring afternoon. Keeping track of the profits and of course, class dues, was treasurer Barbara Pruell.

Time out from English.

Sophomores meet for the first time as a class.

Looking into the future.

Terry Young expresses his views on Vietnam.

"Soul of 71": Juniors

Above: Cheers!

John give Fran a few

Below: Tony holds

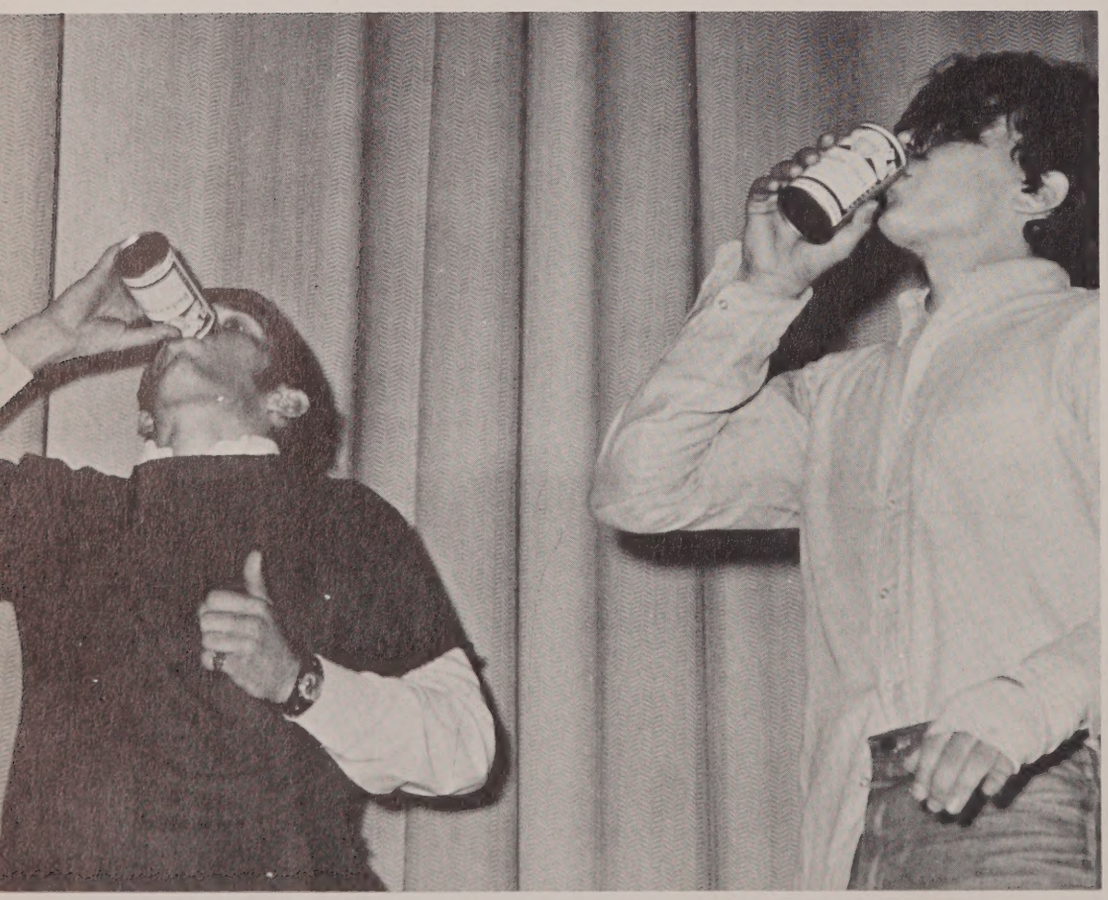

Bottoms up . . .

tips on how to serve.
a locker cleanout.

Being fitted for class rings.

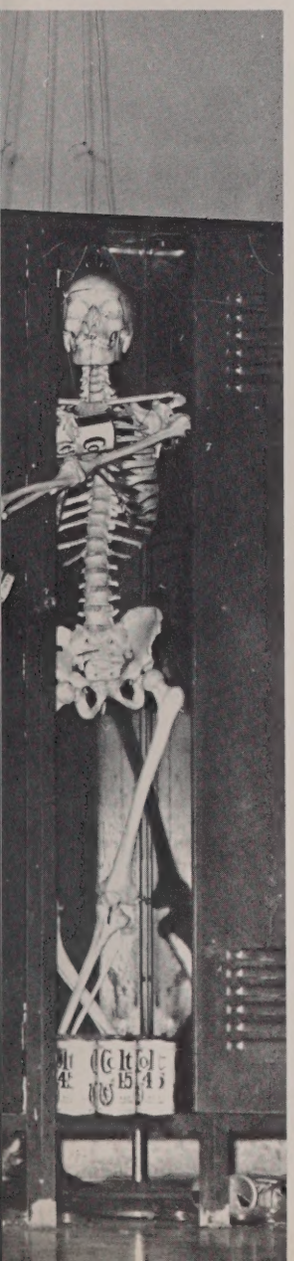

Billy McNeil, disguised as the dirty old man, makes advances at lady-in-the park Linda Nannicelli.

THE JUNIORS

With new confidence acquired as juniors, the class of '71 elected Rick Stearns, Janice Capone, and John Murphy to serve as class officers. The Juniors held their first money-raising function in December, "Soul of '71", which was similiar in idea to the class of '70's "Sophomore Night", but far different in the degree of organization. However, when the slide projector began working and the microphone was connected, the juniors took on such revered institutions of WHS as the cafeteria, library and always-locked rest rooms. The '71'ers also held an evening rock concert which was novel and partially successful.

The highlight of the year was the Junior Prom, held in honor of the senior class. The theme, "A Time For Love", made for a lovely atmosphere and each attending girl received a silver charm to remember the evening.

Mrs. Manhole, Irene Gromelski, **(far left)** orders gate crasher evicted by security guards.

Below: Bob and Kevin run

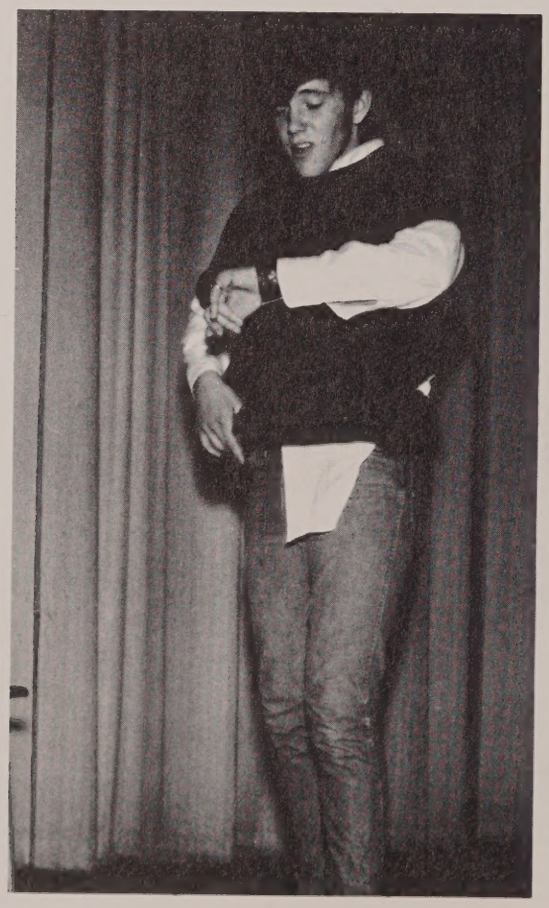

Dickey checks with Mickey.

for cover.

Co-ed gym class.

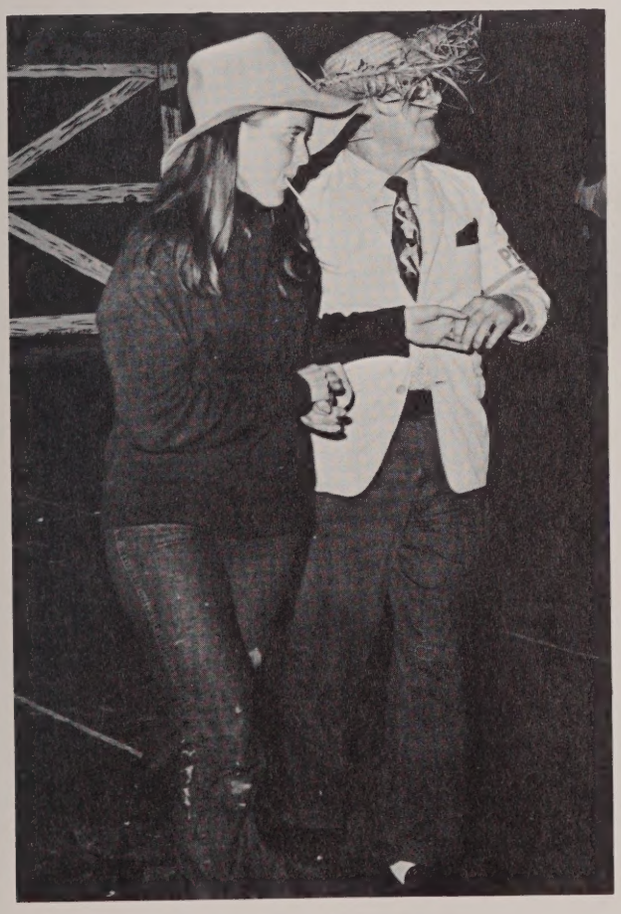

Patty swings her partner.

The hard-working kitchen crew.

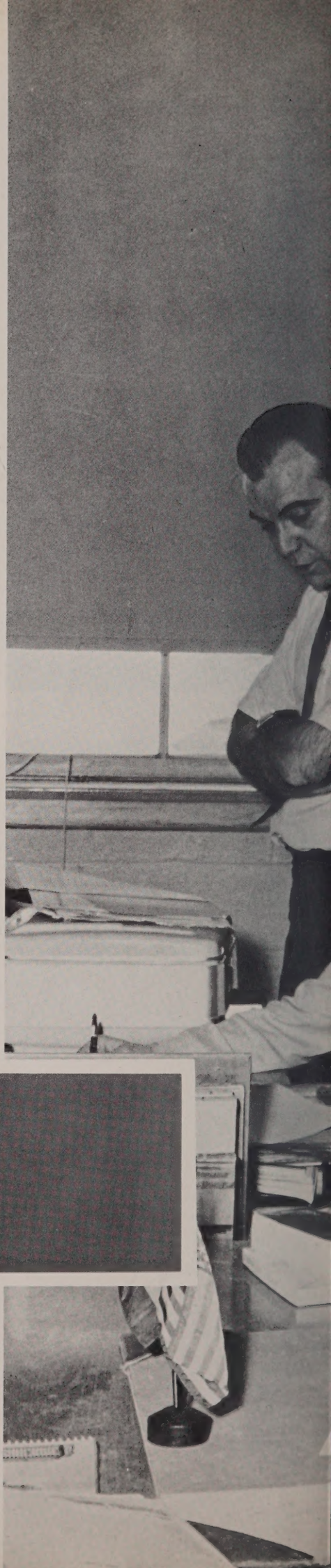

Seniors

Patricia Albee
32 Broad Street

Karen Allaire
3 Kendall Street

Joan M. Allen
14 Domenica Road

Robert R. Anderson
35 Huntington Avenue

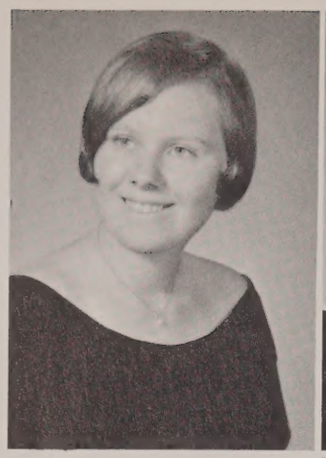
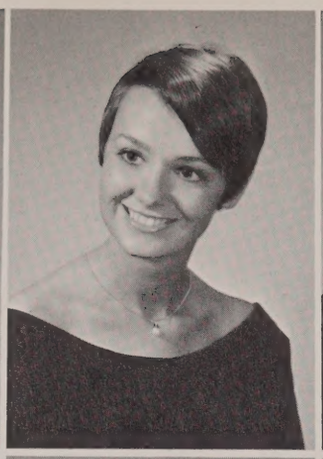
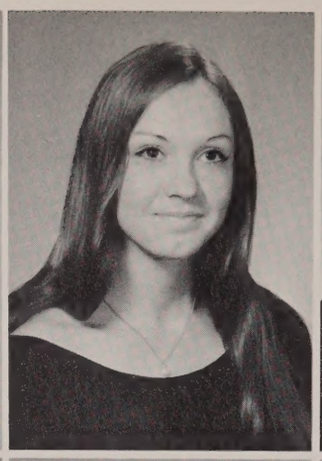
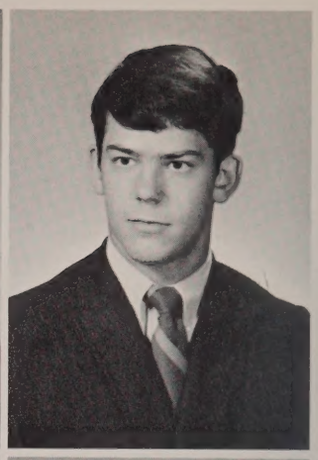

Marilyn Angus
48 Old Post Road

Edward J. Anzlovar
402 Main Street

William Arabak
80 Old Post Road

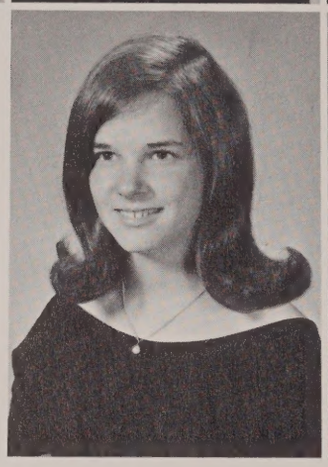

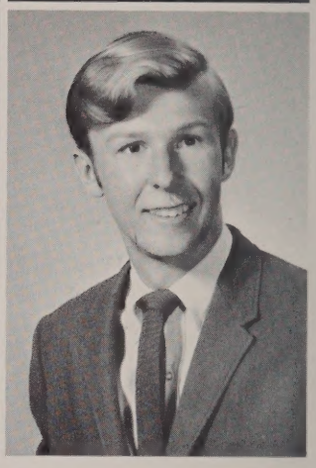

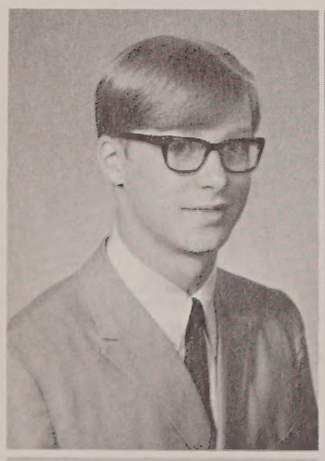
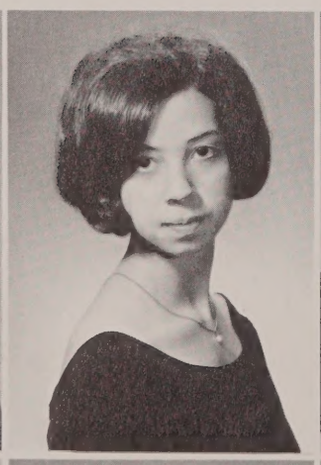
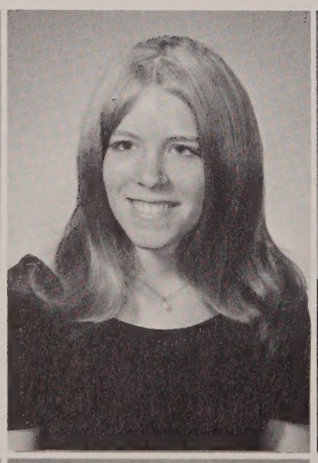
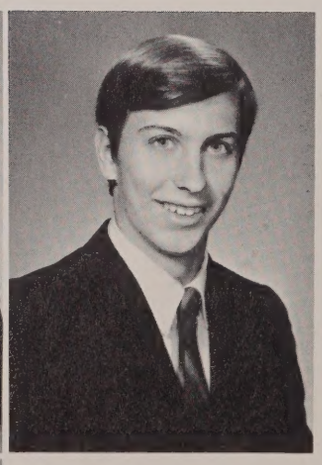

James Lee Armand
290 Elm Street

Elizabeth Ann Barrett
26 Woodard Road

Karen Barrows
909 Old Post Road

David Batchelder
263 Lincoln Road

Barbara Jo Beise
15 Park Lane

Janice Bell
144 Oak Street

Linda M. Bianco
52 Hale Road

John Bilotta
52 Barstow Road

John G. Birtwell
88 Lake Avenue

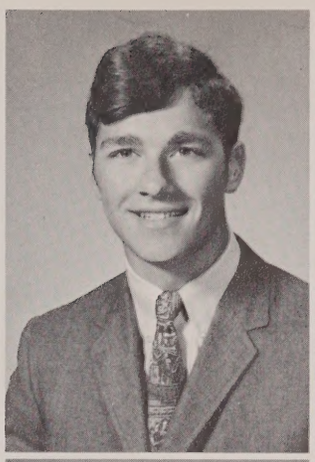

Edwin F. Bodge
90 Norfolk Street

Maragaret S. Boothby
273 Plimpton Street

Gilbert G. Boucher Jr.
49 Broad Street

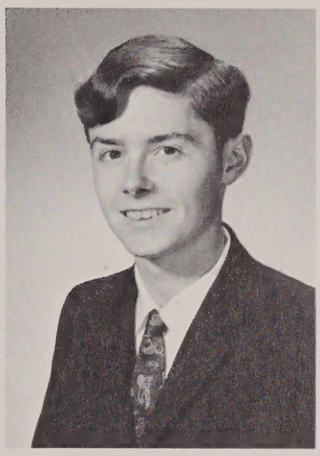

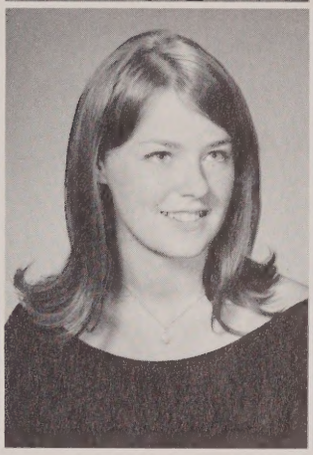

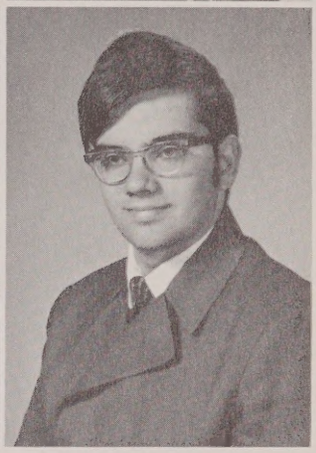

Posing for the handbook cover, Mike and Dave were very much aware of the photographer.

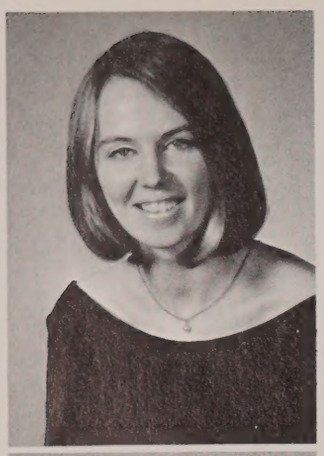

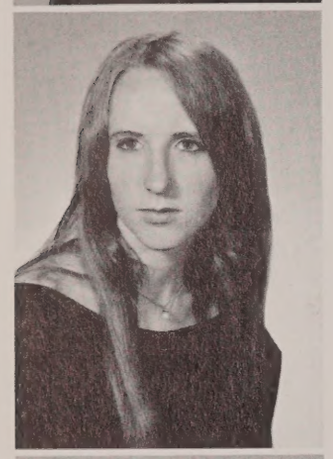

Jane Anne Brennan
162 Union Street

Rhoda Ann Brennan
457 Washington Street

Marilyn C. Brooks
40 Rhodes Avenue

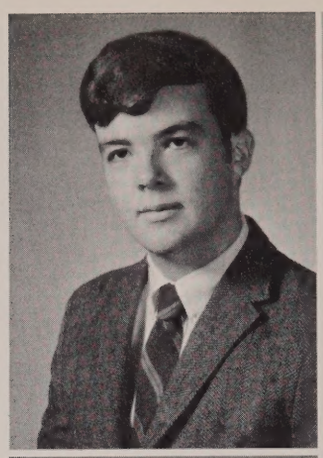

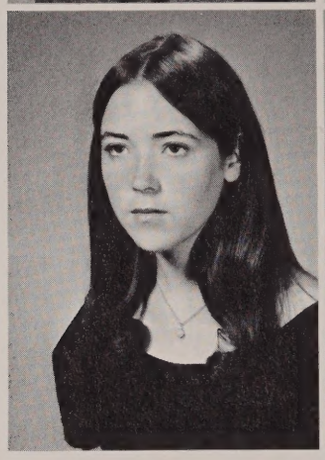

Richard Brooks
89 Summer Street

James H. Brown
21 Lewis Avenue

Ellen Christine Brown
4 Juniper Circle

Daniel J. Burke
64 Main Street

William Gerade Burke
18 Bird Street

Robyn Lee Burnside
4 Tetreault Drive

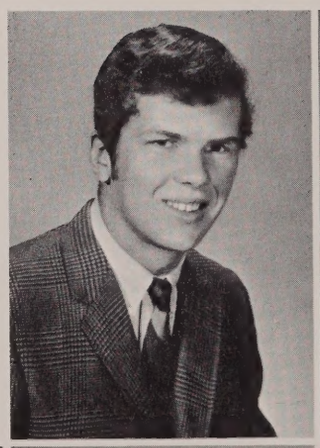

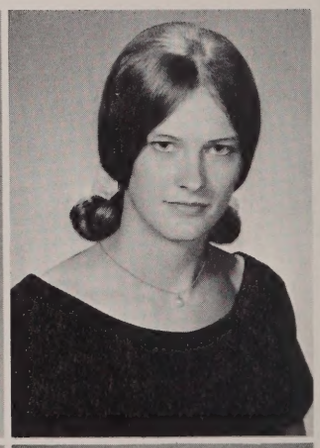

Nancy Lee Call
681 West Street

Christine Calnan
1 Spring Valley Drive

Elaine Cantwell
15 Bowker Street

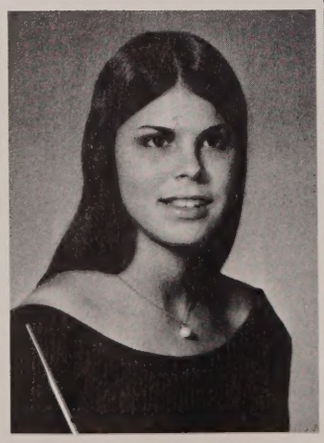

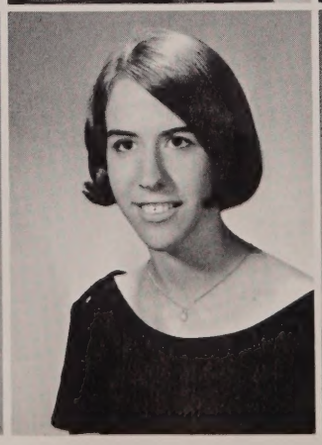

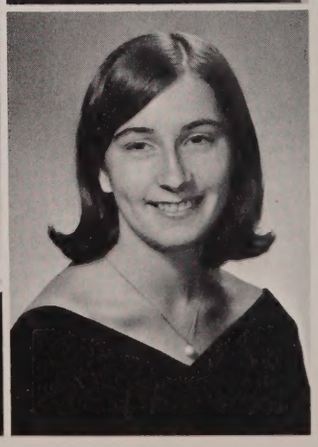

David A. Caputo
66 Clapp Street

David Edward Carlson
204 Pemberton Street

Sarah H. Carlson
15 Marguerite Road

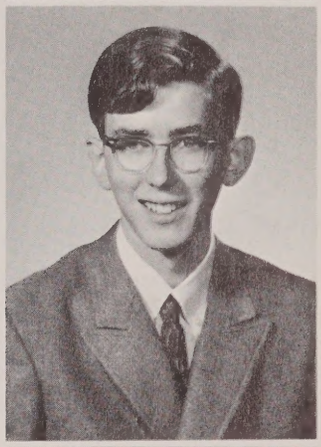

Famous last words: "Down the hatch."

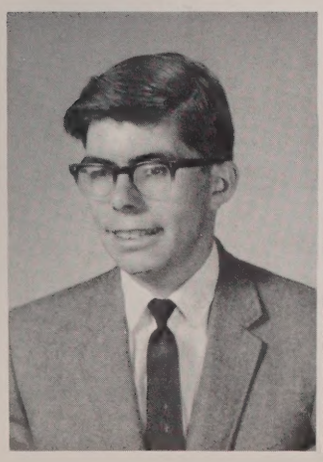

Robert Allan Cantwell
15 Bowker Street

Maria Capone
317 Washington Street

Nancy E. Capone
68 Polley Lane

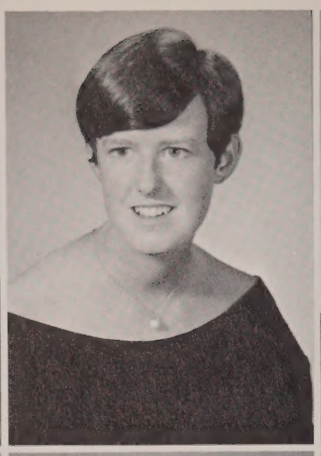

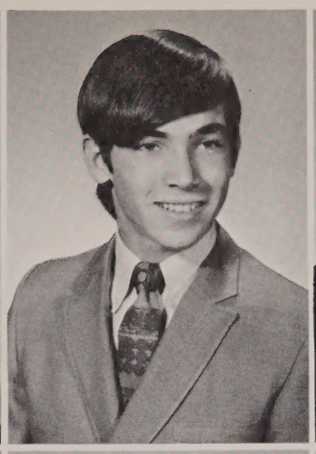

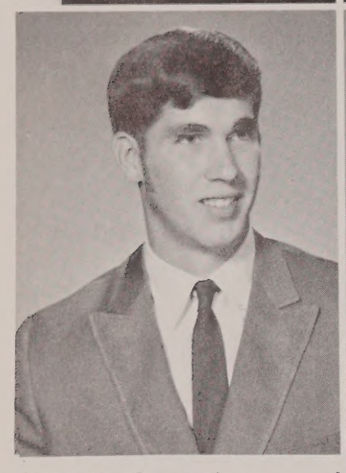

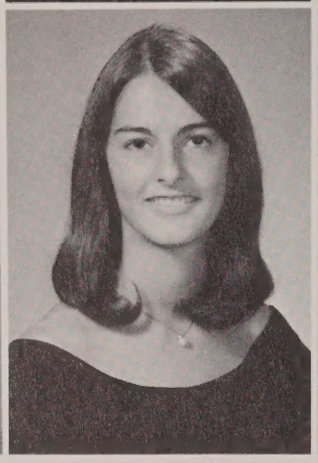

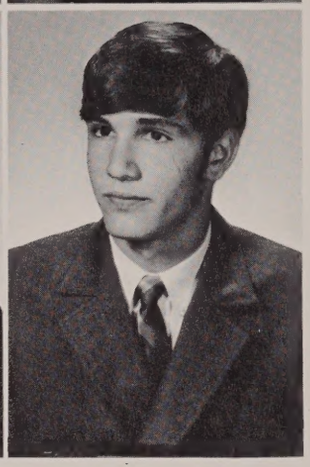

Antonette Carpentiero
102 South Street

Linda Marie Cauldwell
10 Woodard Road

David Cecchi
19 Stone Street

Jane Cherven
69 Morningside Drive

Michael R. Cassidy
1219 Washington Street

Christine Marie Cavicchi
23 Eldor Drive

Lois Cecil
531 East Street

Eugene Joseph Chitvanni
39 Donnell Road

Brenda and Jim faithfully tend Luke Shapiro's bar.

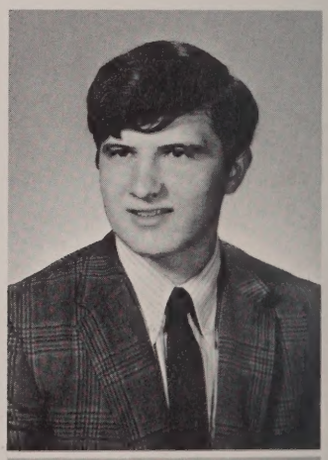

Peter Paul Ciannavei
315 Main Street

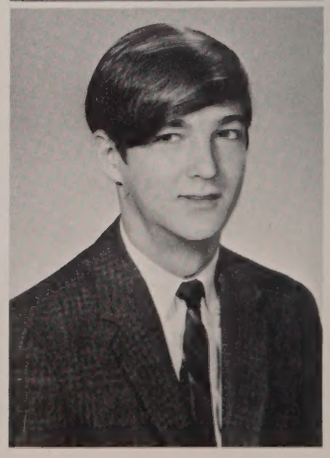

John W. Clayton
558 High Plain Street

Sween directs the pie-eating contest.

Susan Marie Clerici
262 Stone Street

Jeanette Marie Coates
82 Winter Street

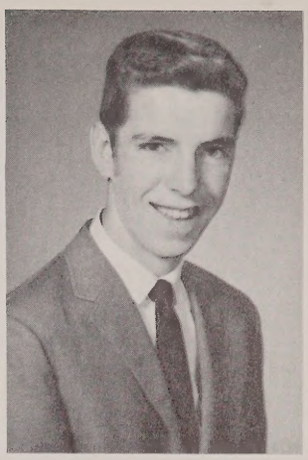

Jeremiah Collins
68 North Street

Thomas Collins
469 Washington Street

Robert Laurence Connolly
25 Bowker Street

Denis J. Cournvyer
Boston View Motel

John Martin Connolly
24 Irving Drive

Stephen Paul Connolly
18 Brown Drive

Janet M. Coyne
500 Washington Street

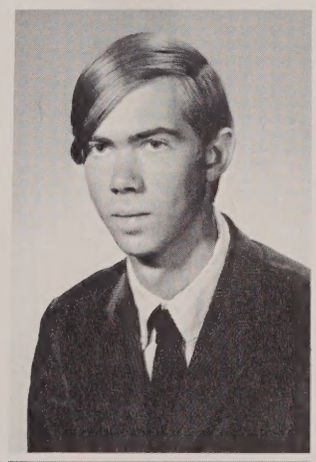

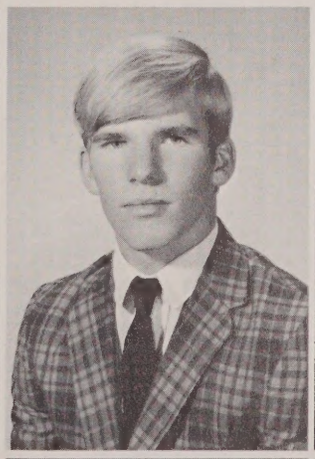

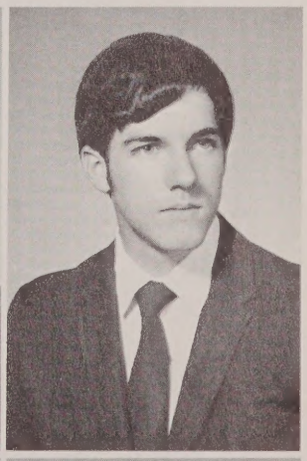

Lawrence D. Collins
462 Main Street

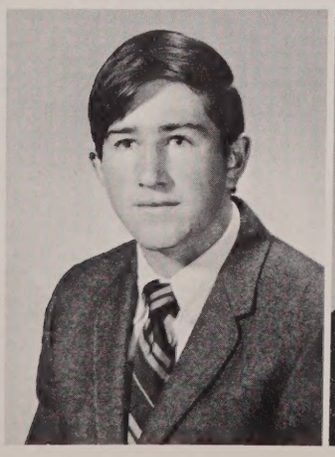

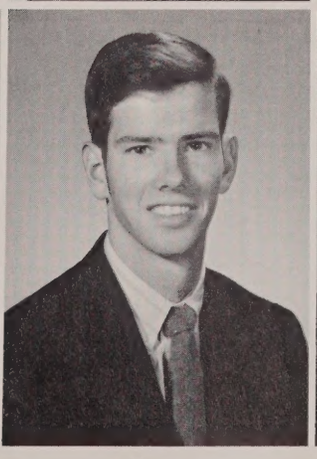

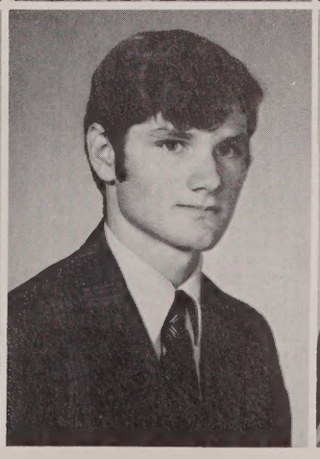

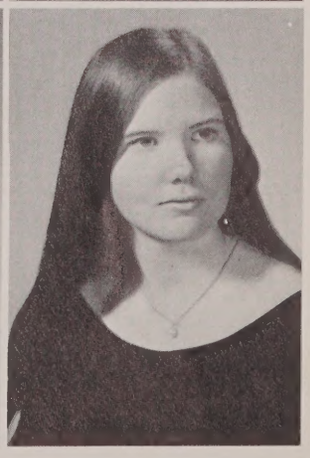

"Faster than a speeding bullet!"

Martin J. Coyne Jr.
301 East Street

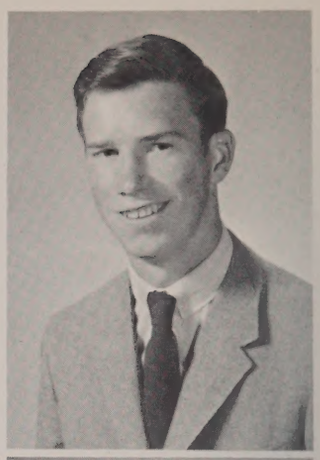

Martha-Gene Cray
1 Hoover Road

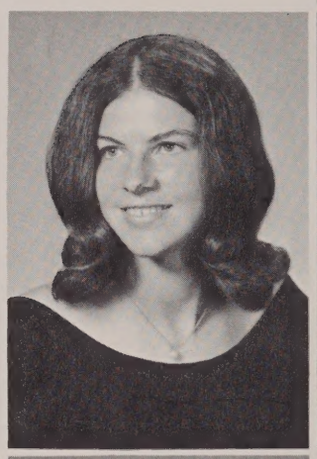

Selden Crocker
205 Pemberton Street

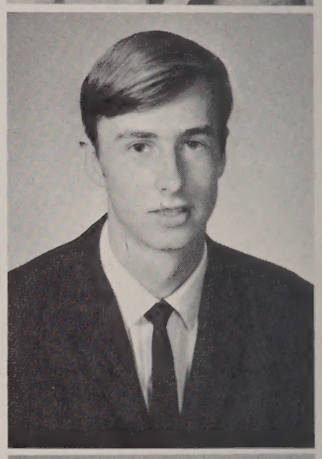

Linda L. Cruikshank
1641 Washington Street

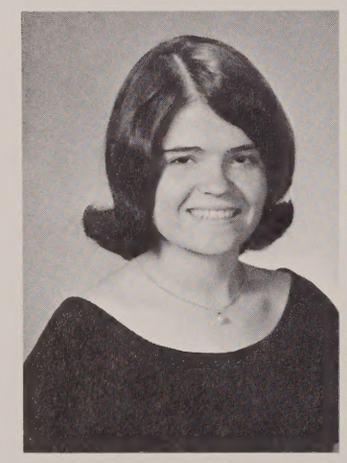

Charles Cunnif
86 Harvard Street

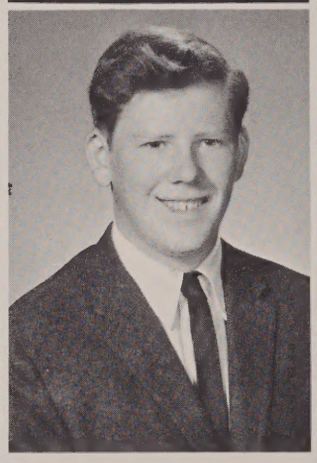

Richard Darby
57 Riverside Place

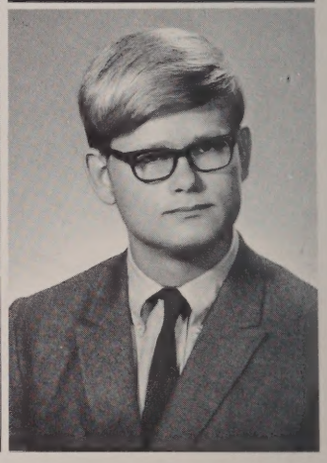

Joanne Theresa Dastoli
5 Allston Drive

Stephen J. Davino
109 North Street

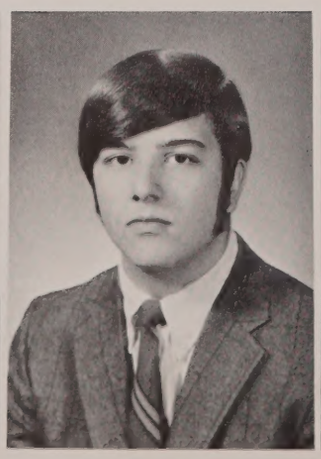

Frederick Day
39 Hale Road

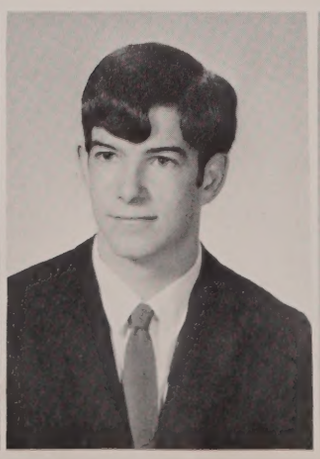

A. Wallace Deckel
42 Morningside Drive

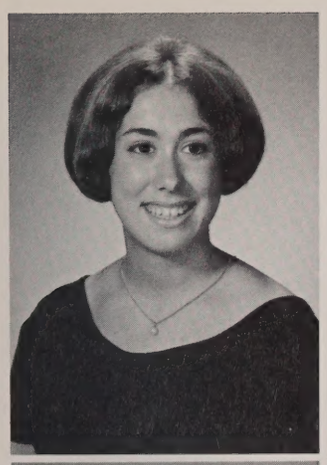

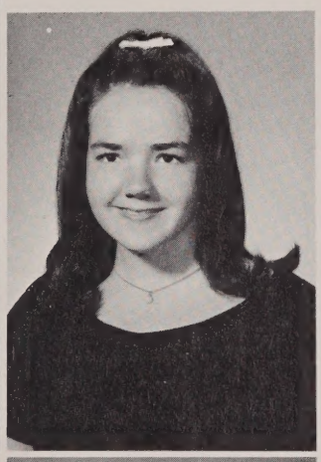

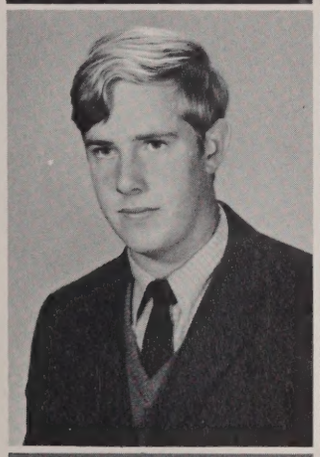

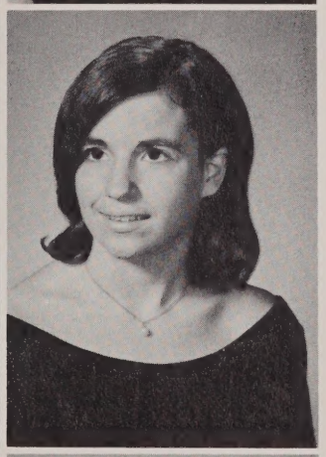

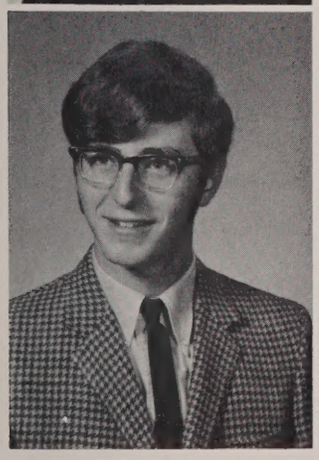

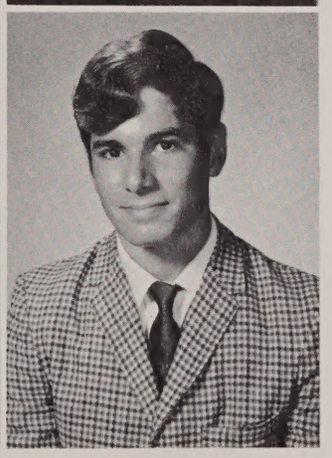

Maria Anne Dello Russo
12 Cobb Terrace

Barbara Louise Dill
174 Common Street

Denise Anita Desrosiers
737 West Street

Olive Marie DiRienzo
693 Cedar Street

Neal DeWitt Jr.
1431 Washington Street

James Doherty
11 Sybil Street

Phillip DiChiara
1584 Main Street

Paul Donaln
63 Edgewood Avenue

William Stephen Dowd
25 Water Street

Jeanine Laura Dower
23 Spear Avenue

Thomas Francis Driscoll
78 Carpenter Road

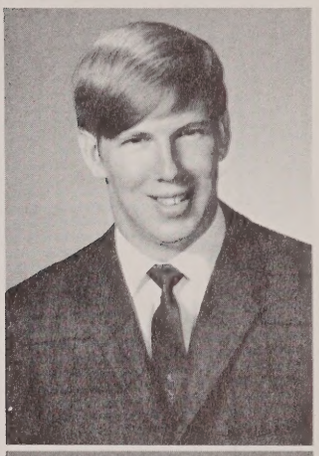

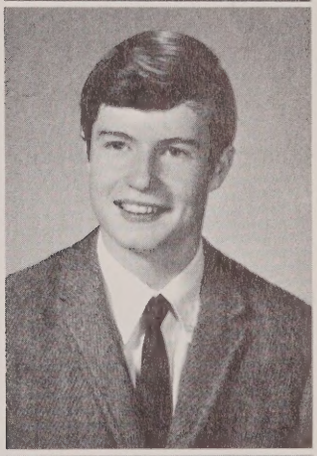

Maura Ann Driscoll
1010 South Street

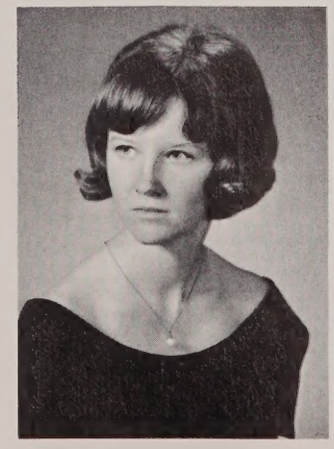

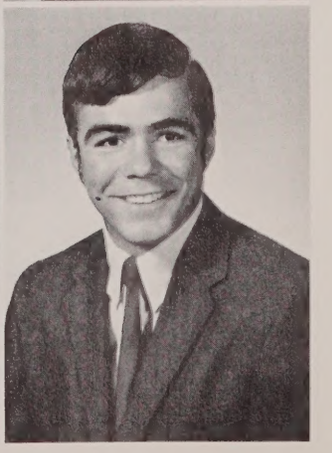

Elizabeth Duffus
34 Donnell Road

Kevin William Duffy
62 Hale Road

Laura C. Duffy
17 Charles Street

Steven Dunn
30 Grant Street

Pamela Fay Duquette
65 Federal Street

Mark W. Dziejma
209 Summer Street

Ann Marie Ellis
432 Common Street

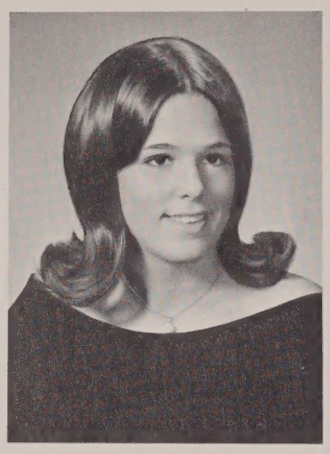

That thar kissing booth—

Attendants Plaz and Angela.

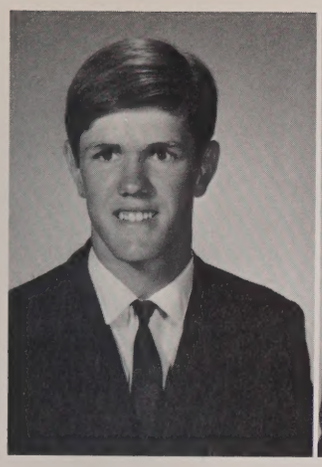

Barry Ellis
184 Summer Street

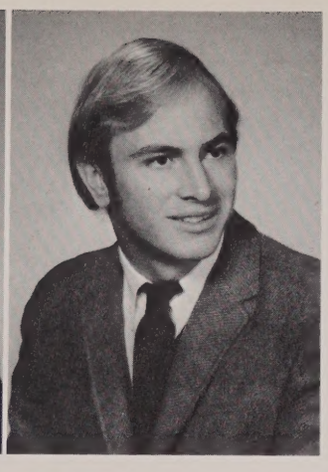

Robert Falconer
66 Bowker Street

demonstrate.

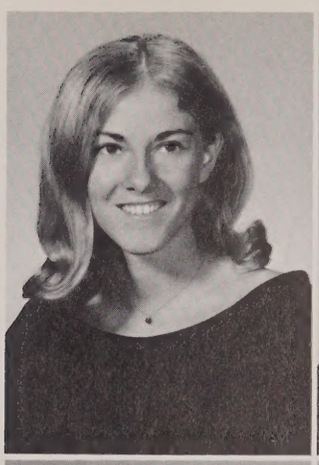

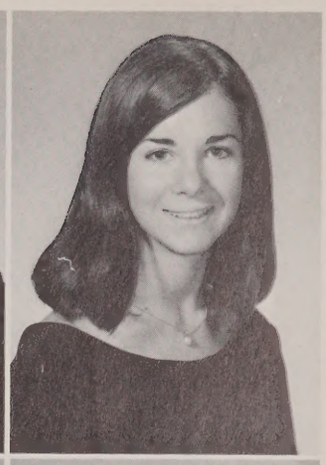

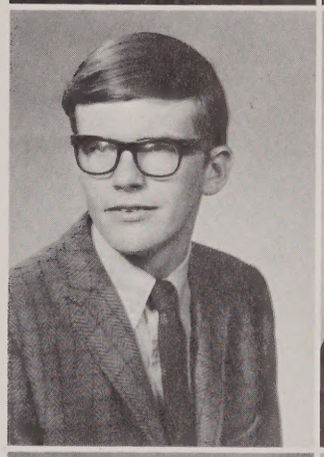

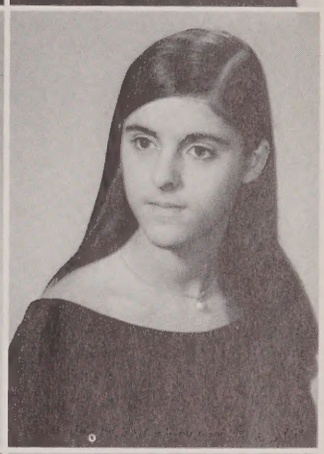

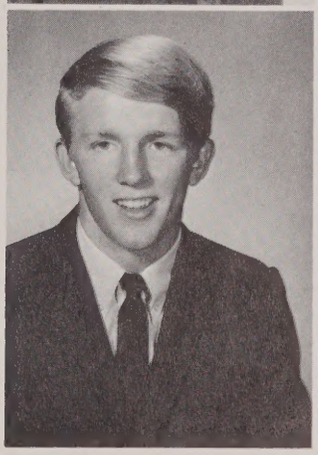

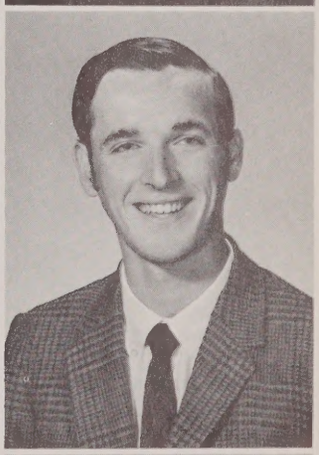

Jean Mary Fallon
27 Woodruff Road

John W. Farrell III
224 Plimpton Street

William Paul Farrell
12 Gould Avenue

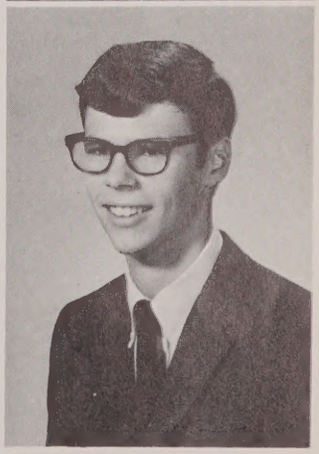

Joan Ellen Fassnacht
350 North Street

Martha Rose Ferrara
34 Rhoades Avenue

Michael Joseph Finley
422 Stone Street

Robert D. M. Finneran
343 Fisher Street

Maureen Flaherty
670 Common Street

Barbara Flanagan
409 Stone Street

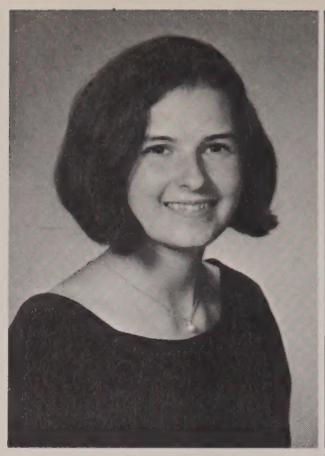

Edward C. Forsberg
148 Spring Street

Leslie Fortnam
534 West Street

Joanne M. Freni
30 Water Street

Karen Ann Franklin
15 Killeen Road

Gary R. Gale
54 Hemlock Street

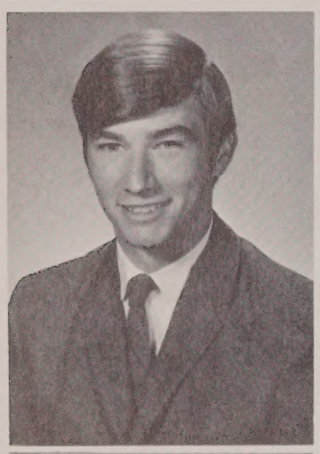

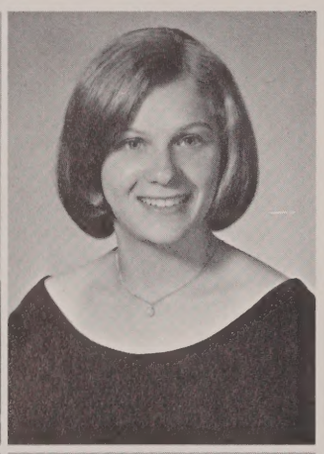

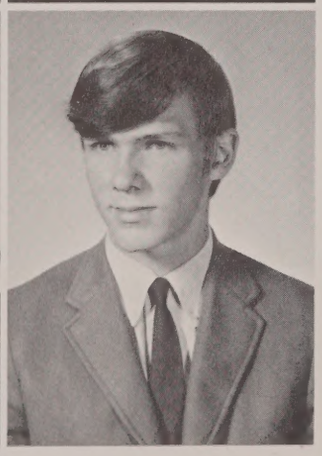

Denise Lorraine Ford
35 Union Street

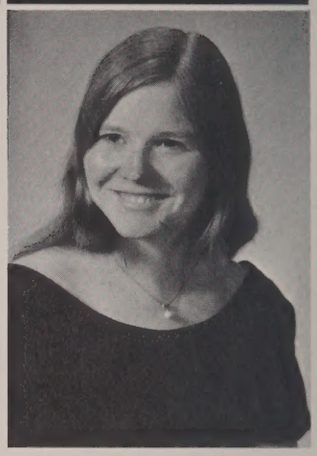

Brenda Lee Galvin
677 East Street

Paul Garbaczeski
52 Edgewood Avenue

Renée Garabedian
79 Pochahontas Street

Brenda Sue Gardner
6 Whiting Avenue

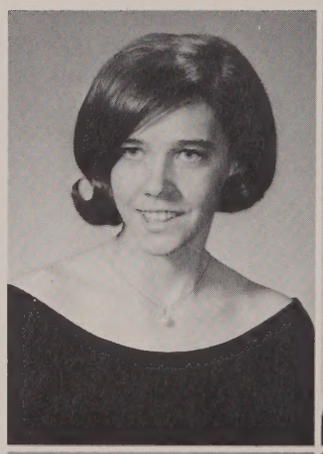

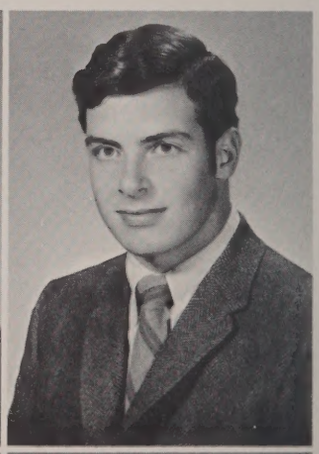

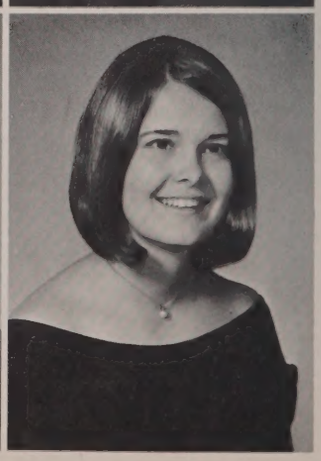

Jim Armand, Tom Kilduff, and Bill Stokinger show their support for Colt, Rebels and Conn, 41.

Diane Gardner
457 Common Street

Steven A. Gelinas
32 Allen Road

Karen Sue Gerrish
3 Sandra Road

George Ryan Geehan
661 Common Street

Kathleen Mary Geraghty
159 Bullard Street

Karen Luisa Geyer
209 Stone Street

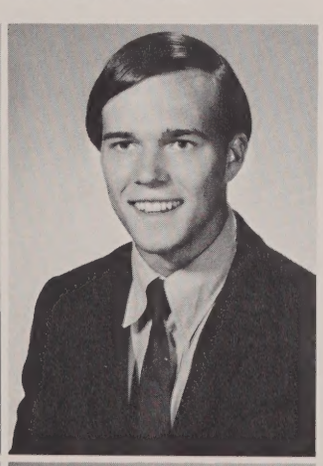

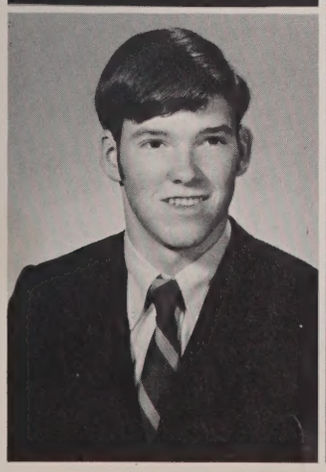

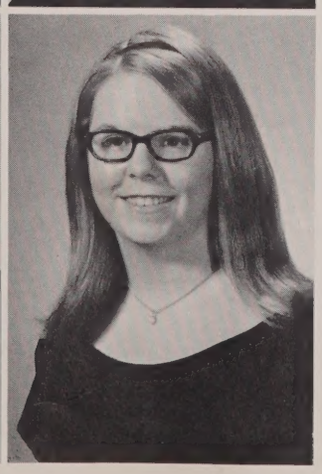

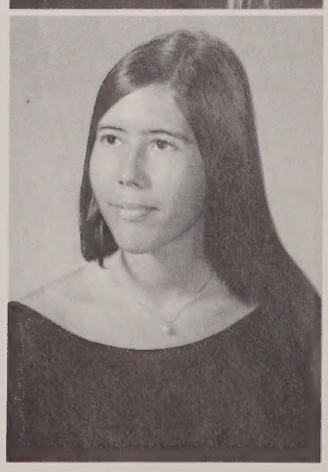

Paula Jane Giammarco
4 Pall Mall

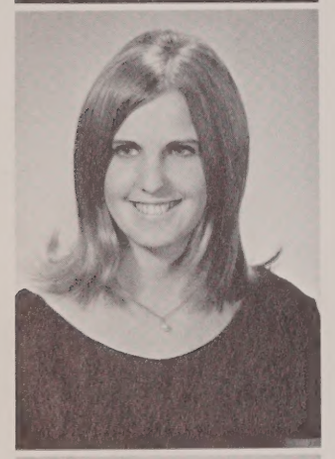

Patricia Giandomenico
919 East Street

Sandra Jean Gianetti
113 Lewis Avenue

Dale S. Gilbert
11 Country Club Drive

Elizabeth M. Gillis
146 Pleasant Street

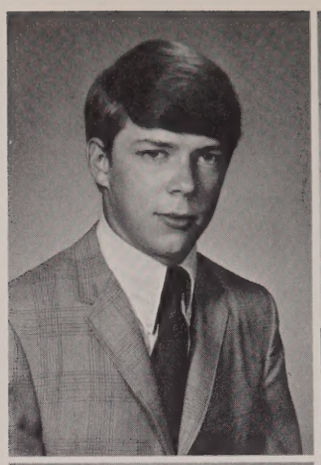

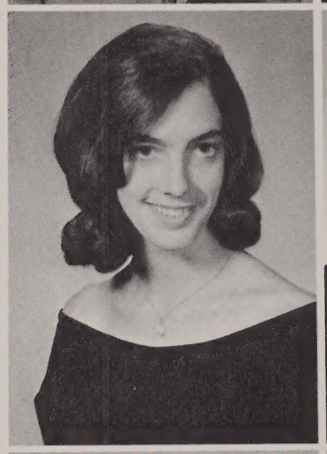

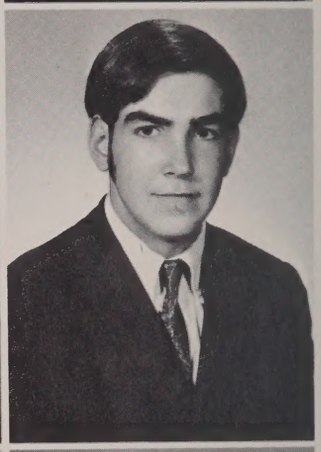

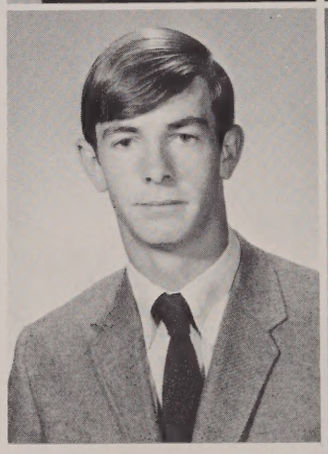

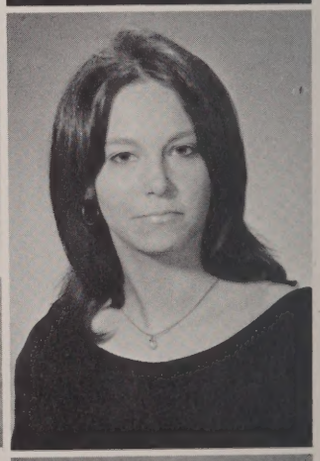

Paul Christopher Gillis
146 Pleasant Street

Dorothy Jean Girvan
5 Kennedy Lane

Michael Girvan
5 Kennedy Lane

Joan Gleichauf
277 High Plain Street

Richard Glencross
25 Gould Avenue

Linda Marie Godden
760 South Street

Lisa Godden
760 South Street

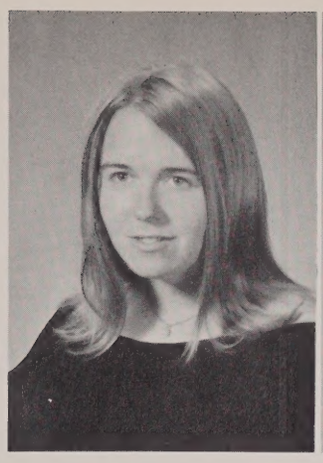

Sarah Golding
432 Main Street

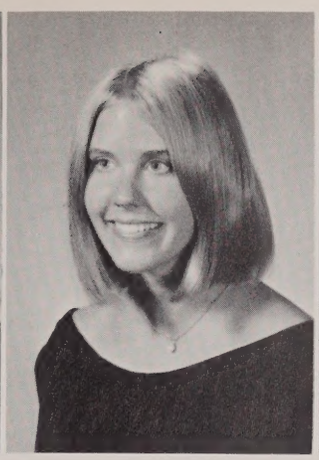

Donna Goodwin
19 Eleanor Road

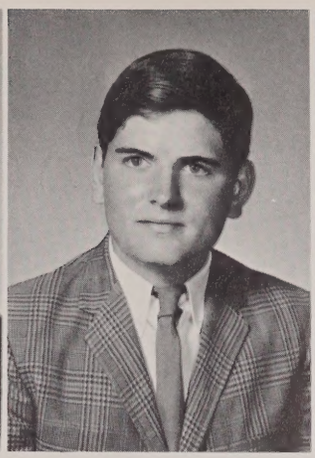

John Joseph Goonan
205 West Street

Patricia Gordon
13 Sandra Road

Samuel D. Graham
6 Cherry Street

Mary Grecho
14 Gould Avenue

Pieter Haagens
1784 Washington Street

Sheila Ann Guisti
1 State Street

Eileen Hamilton
12 Adrienne Road

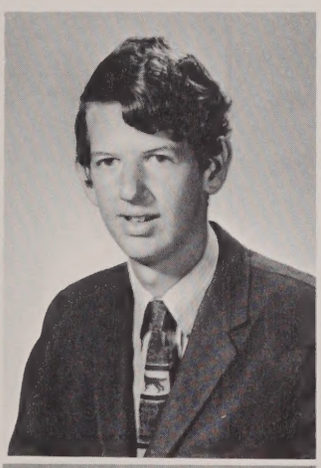

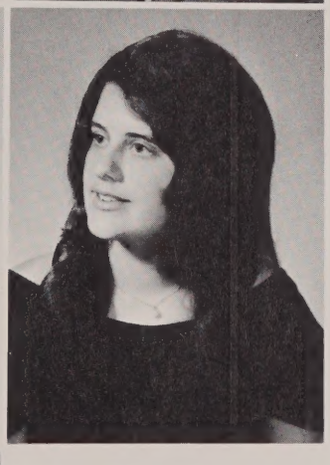

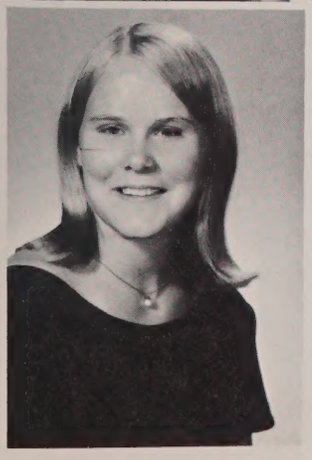

Miss Beattie, '68-'69

"Cheerleader" Jim Huggins is attacked in a dark alley during the student council rally.

Ramona Hamilton
19 Prospect Street

Mary Ann Hart
39 Short Street

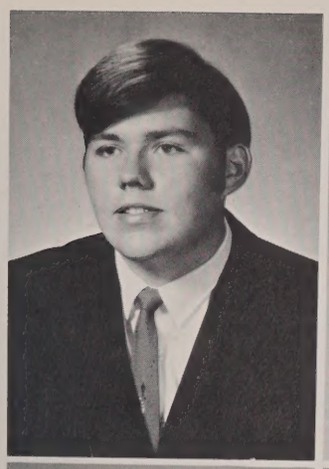
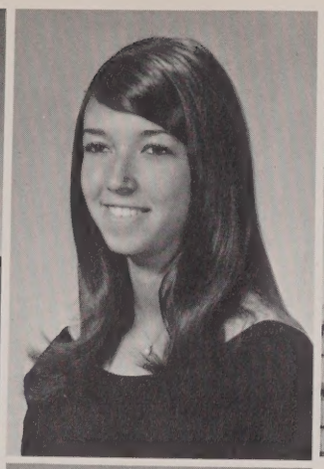
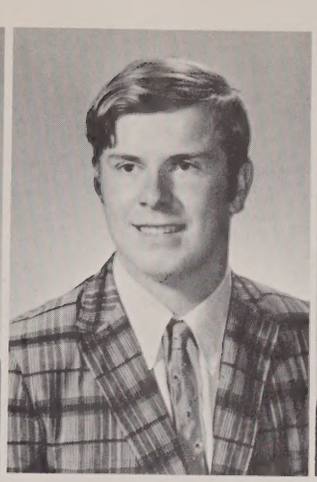
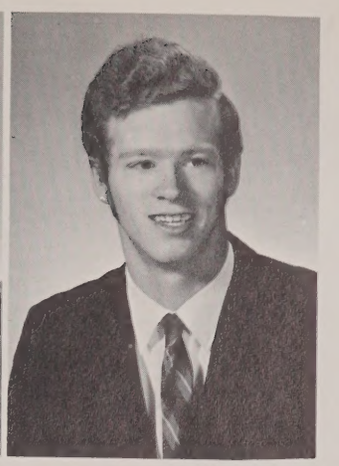

Robert H. Hemmer
173 Mylod Street

Richard Henri
17 Congress Street

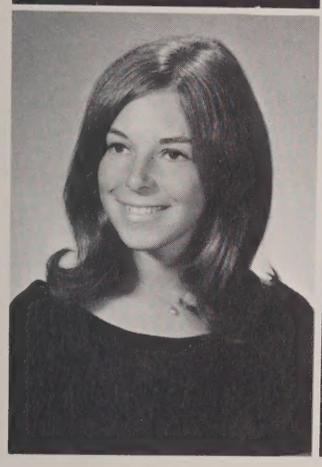

John Hayes Jr.
1354 North Street

Joanne Mary Hazlett
274 Common Street

Susan Elaine Hayward
331 Washington Street

Joan Marie Heath
377 North Street

Cynthia Higgins
411 Common Street

Kevin Hodgman
31 Carpenter Road

Pamela June Holman
47 Carpenter Road

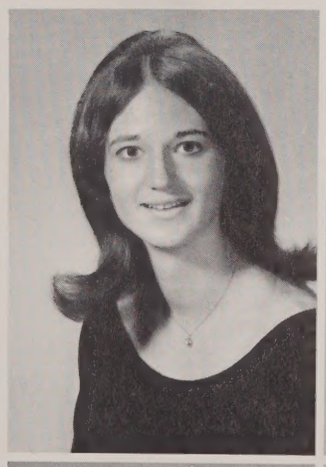
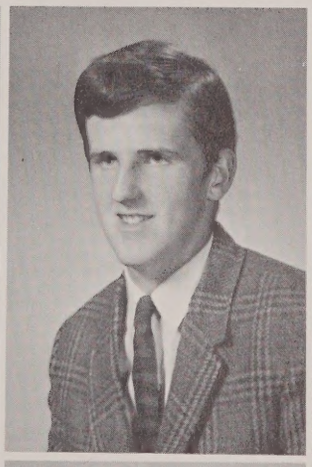

David Alan Horton
28 Gould Street

Halem Joseph Howard
8 Pemberton Street

John Stephen Hrenchuck
351 Moosehill Road

James Charles Huggins
4 Grace Drive

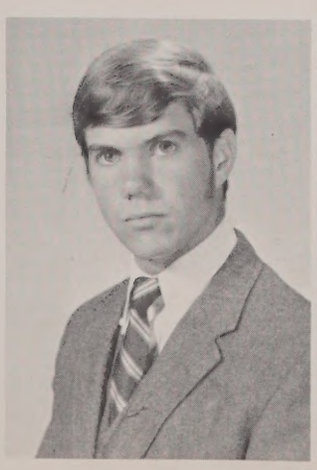
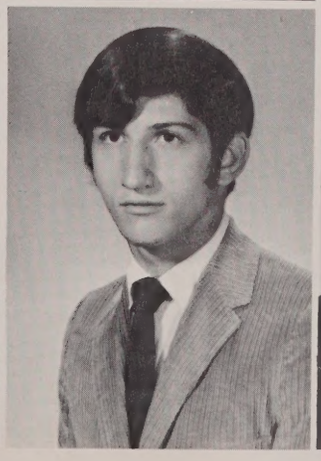
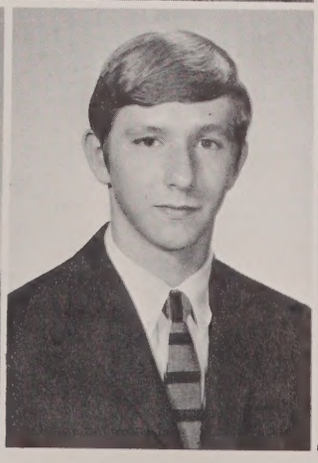
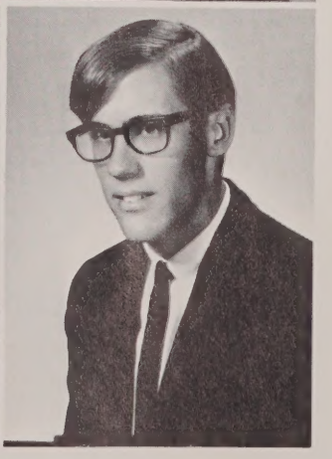

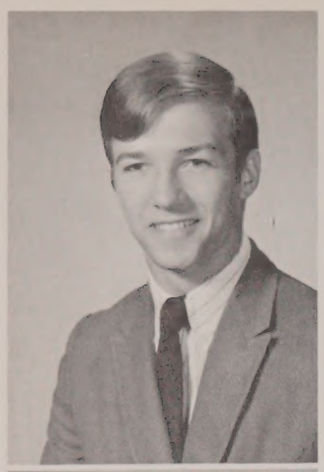

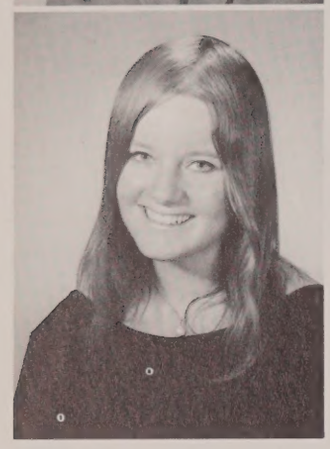

Edwin Victor J. Jankowski,
403 Washington Street

Christine Johnson
64 Highland Street

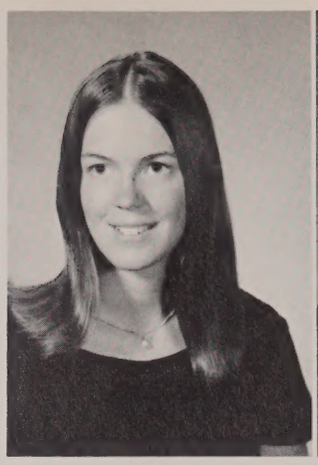

Janet Elaine Johnson
75 Pleasant Street

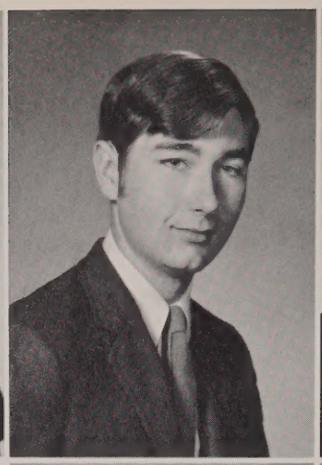

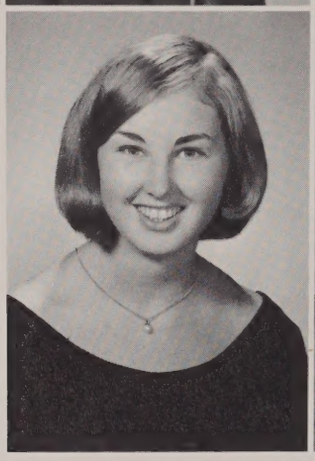

Robert Stephen Johnson
16 Short Street

Marilyn Ann Jordan
168 North Street

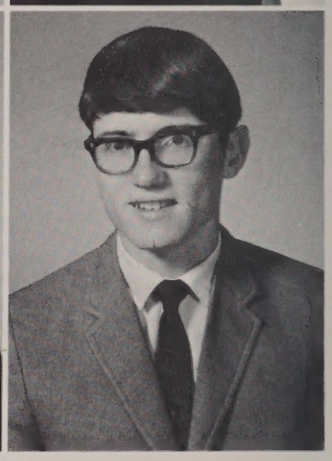

Margaret Joyal
1 Hidden Circle

Thomas Kane
7 Thomas Street

Ralph and Emma discuss the well-reared Thompson girl.

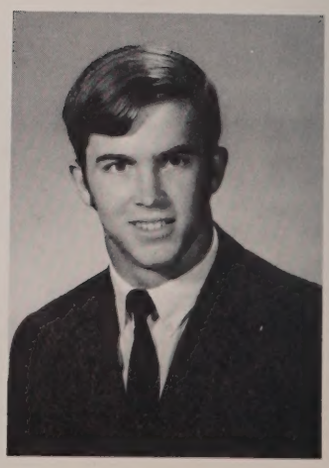

William A. Kebler
73 Sumner Street

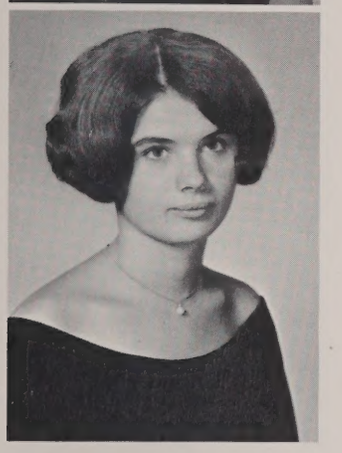

"The Devil made me do it!"

Virginia Carolyn Kelly
14 Lois Drive

Diane M. Kole
70 Hale Road

Bernard Kuhn
801 Main Street

Carol Ann LaBrash
1724 Washington Street

Joanne S. LaCivita
109 Coney Street

Pamela J. LaCivita
109 Coney Street

Keith Gordon Langer
272 Main Stteet

Nancy Laverty
5 MacDonald Circle

Mark Leighton
411 Clapp Street

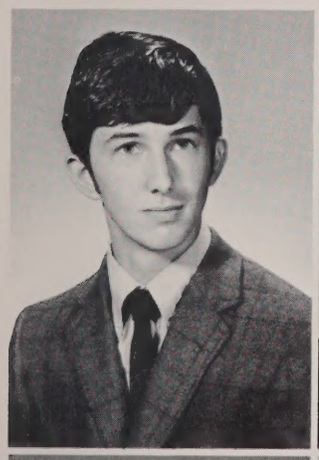

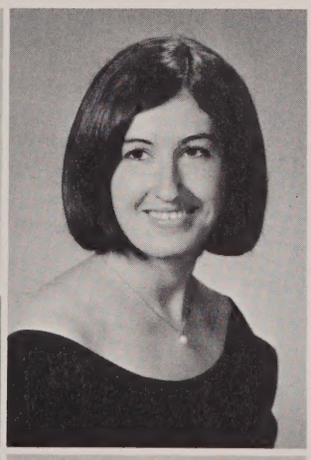

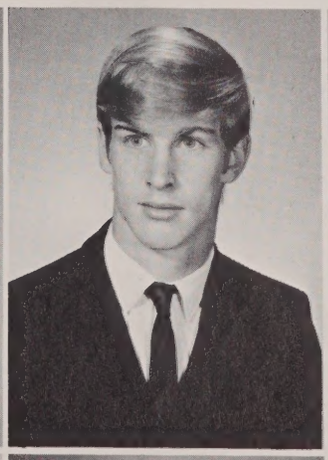

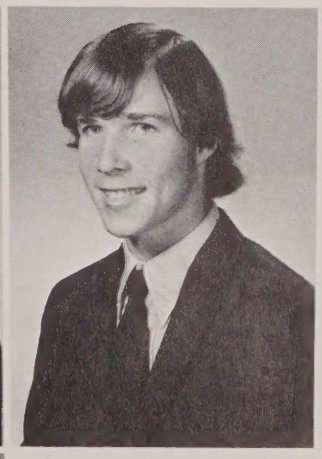

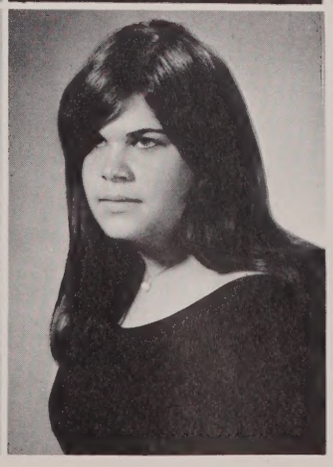

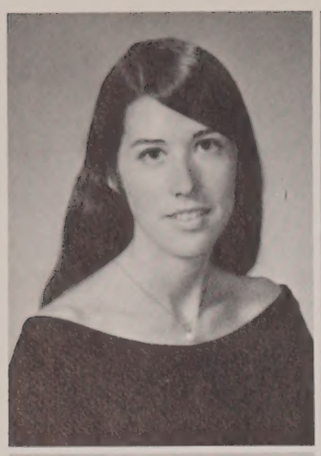

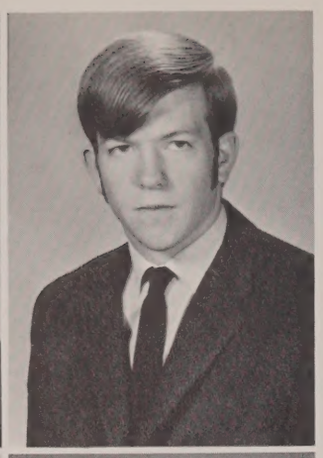

Diane Carol Leonard
12 Apple Tree Lane

Kevin Levya
42 Winter Street

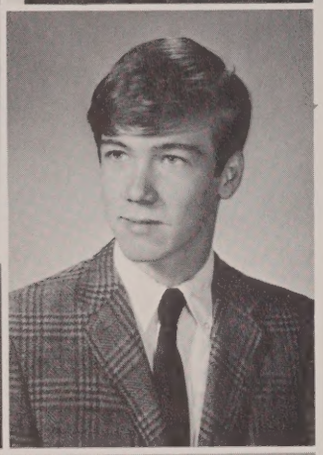

Phillip Lippolis
155 Winter Street

Paul Kenneth Little
348 Stone Street

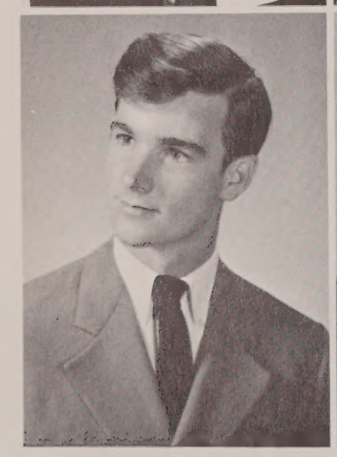

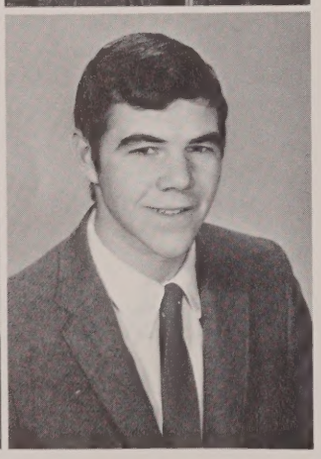

Frank Love
18 Coach Road

William H. Lutz
12 Maude Terrace

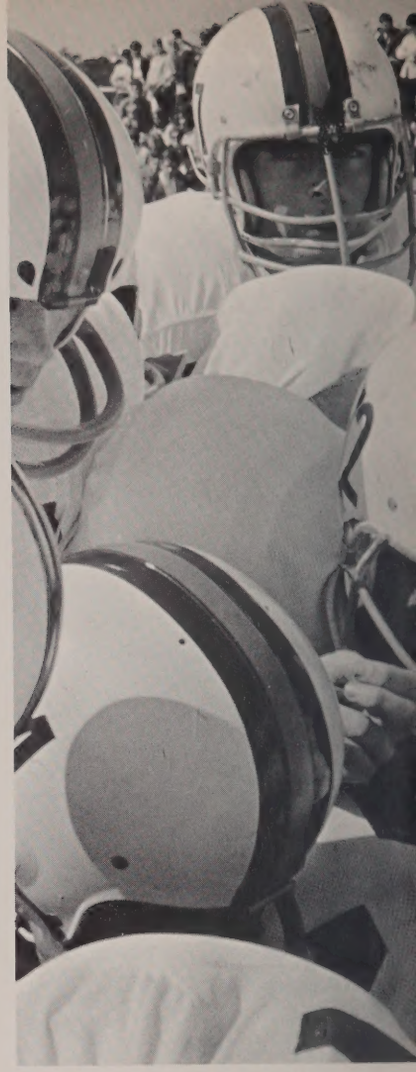

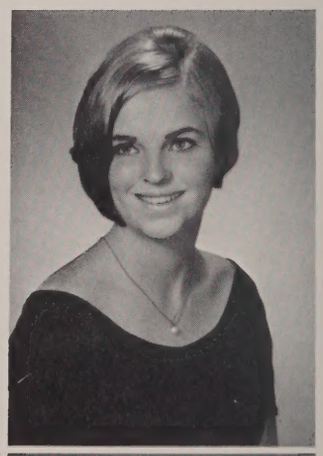

Mary Elizabeth MacDonald
192 Union Street

Susan Maclachlan
33 Alton Street

Sara Anne MacNeil
6 Allston Drive

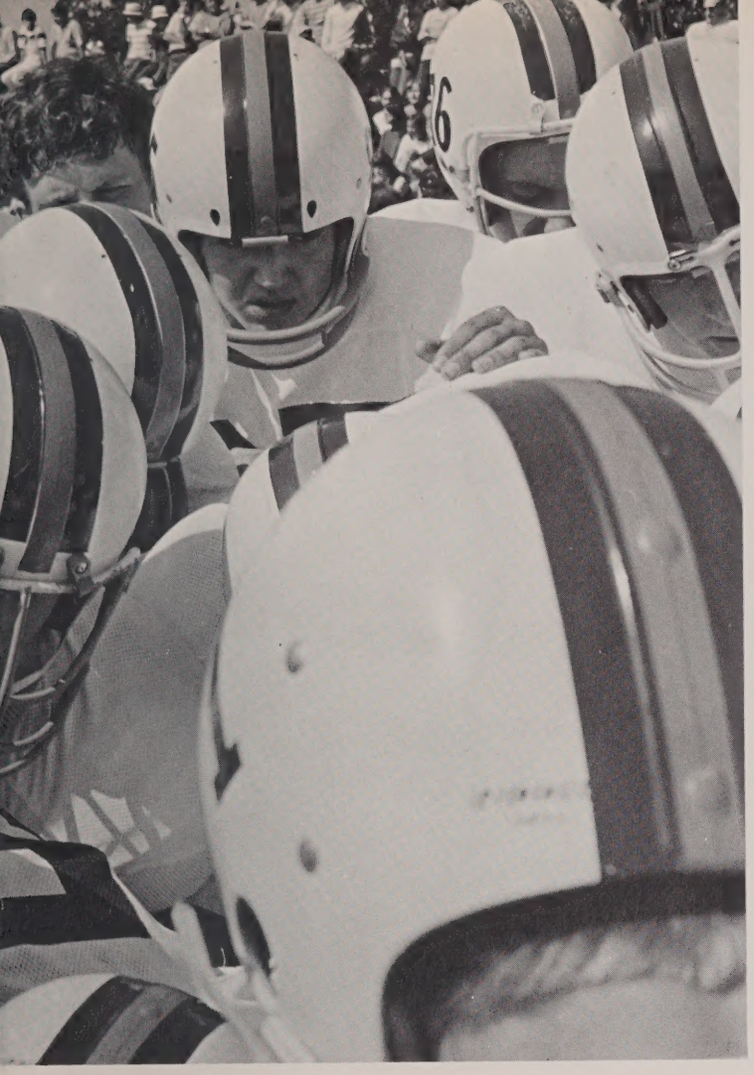

After many practices, the Rebels put the plan to work.

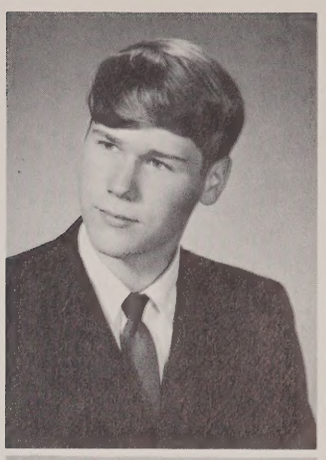

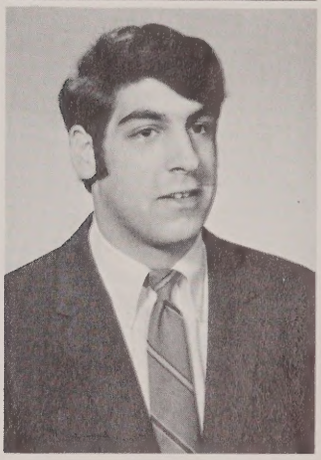

Bruce S. Manninen
77 Mylod Street

John C. Marchese
58 Oak Street

Susan Domonique Margarita
145 North Street

Linda D. Marshall
191 Gould Street

Linda Joyce Marshall
26 Clark Avenue

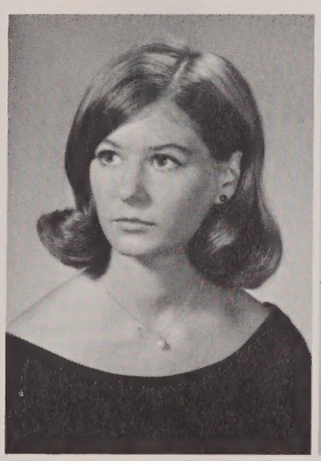

Bradley Martin
1018 North Street

Ronald A. Marzuolo
551 East Street

Diane Masce
115 Walnut Street

Maurene Lynne Mathers
107 Bruce Road

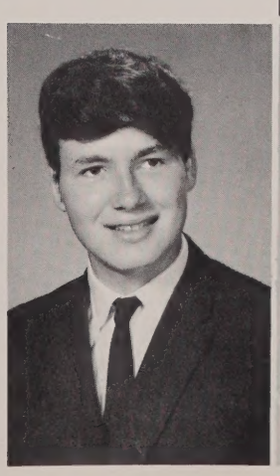

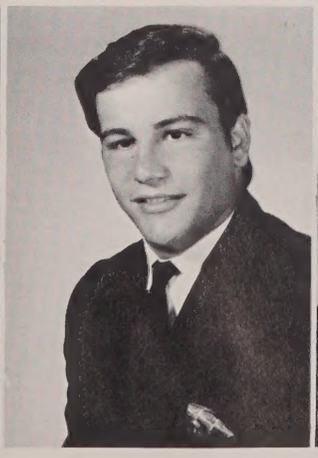

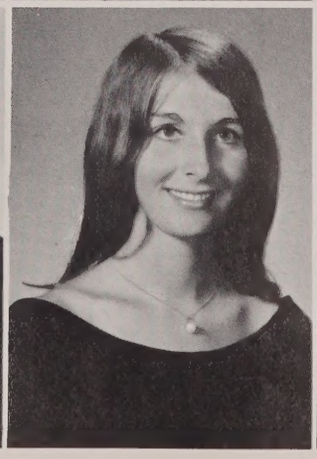

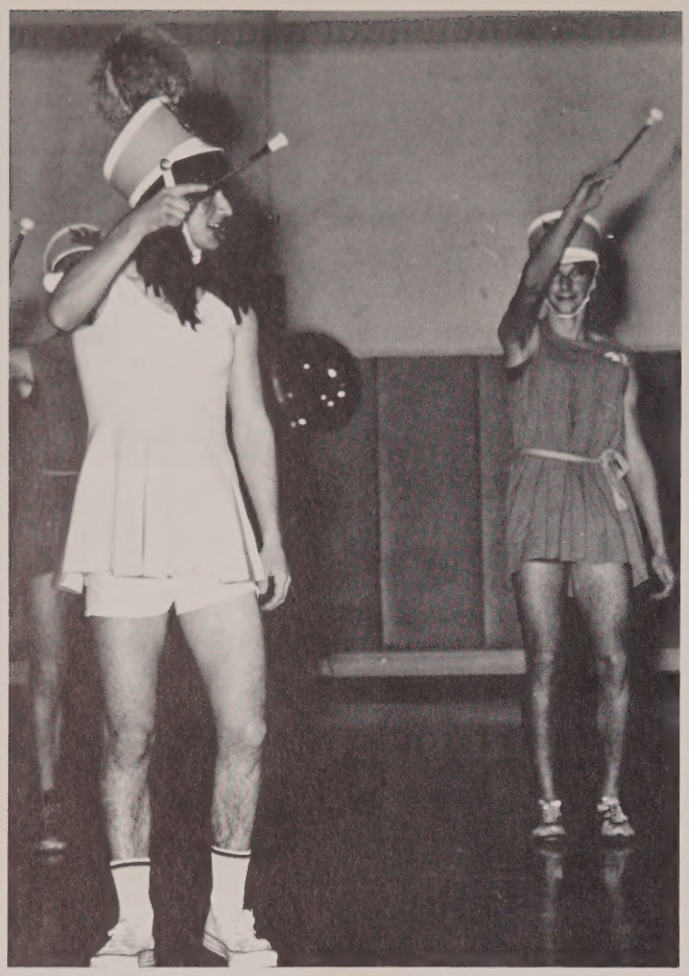

Ready?

—Get Set—

Cory June McCord
1139 Washington Street

Edward D. McDavitt
522 High Plain Street

Janet Ann McDonough
11 Woodruff Road

Mary A. McNeil
12 Flonun Street

Phillip T. McCormack
31 Woodruff Road

Eileen Elizabeth McDavitt
640 East Street

Henry James McQuire
9 Brown Drive

Gary McKnight
399 Lincoln Road

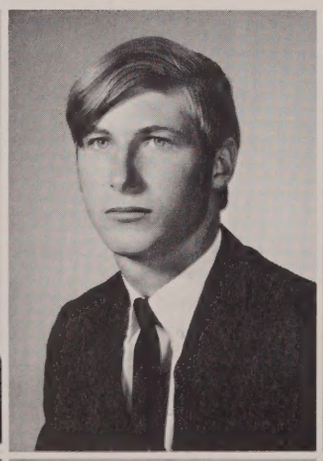

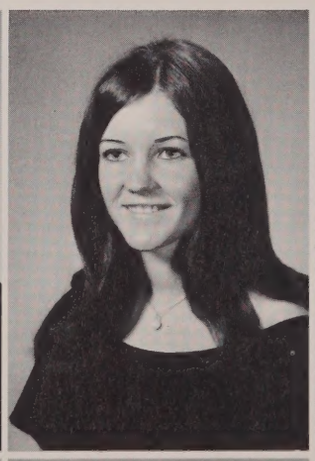

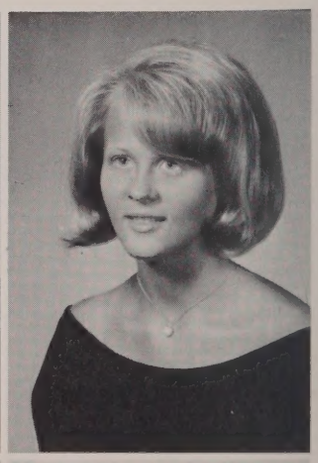

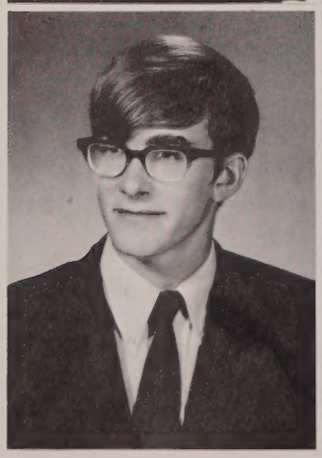

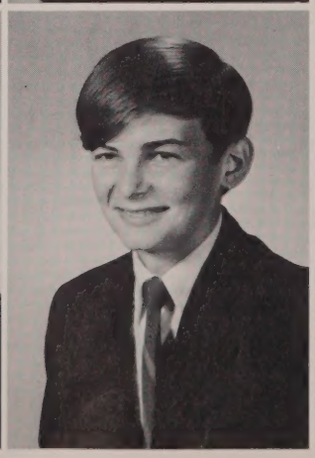

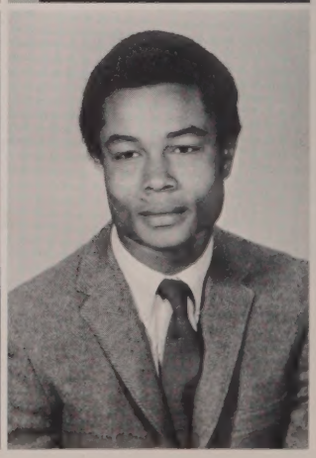

Go!

John McTighe
29 Lake Avenue

Kathleen Patricia McTighe
29 Lake Avenue

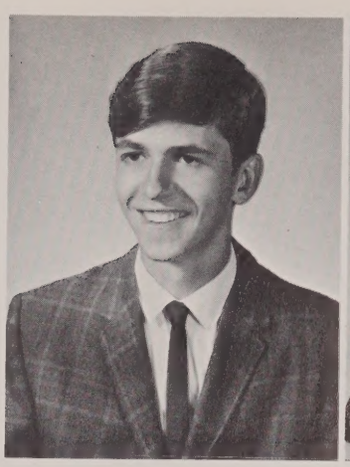

James D. Methven
231 Coney Street

Mr. Plasmati mouth-and-mouth with sophomore Darren Zysk.

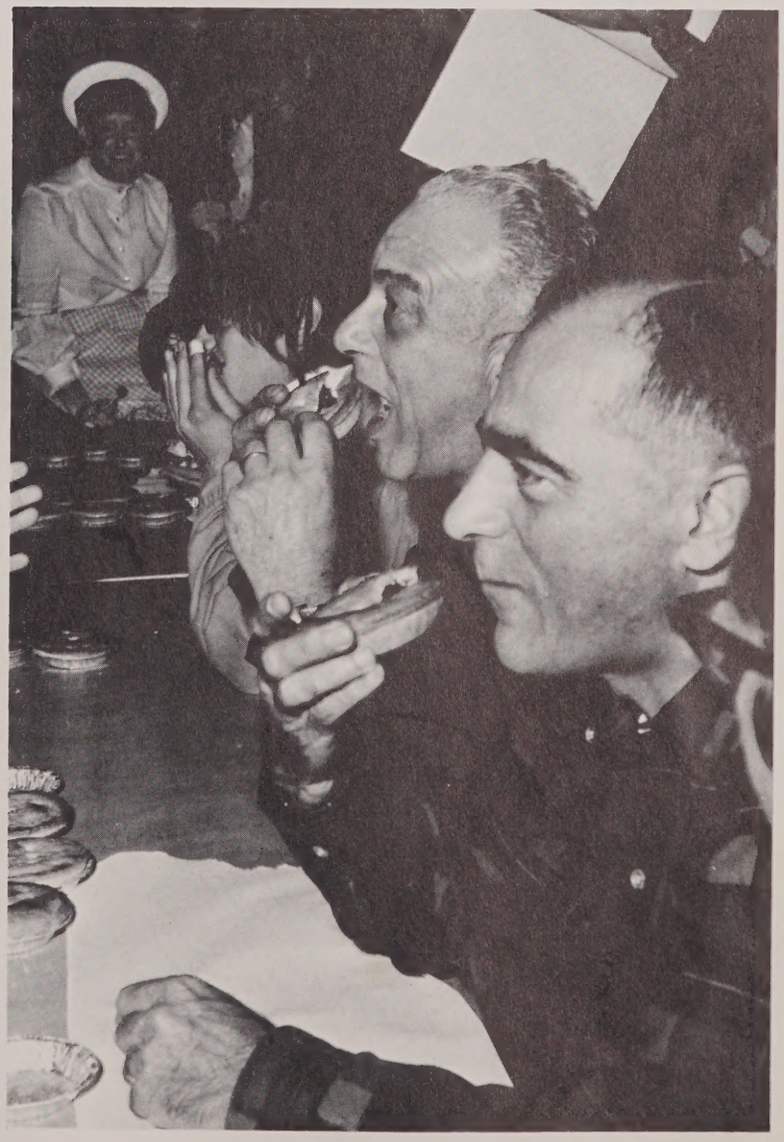

Michael Milbury
37 Bird Street

Linda Marie Moore
153 Main Street

Linda Morrison
33 Union Street

James H. Murphy
29 Irving Drive

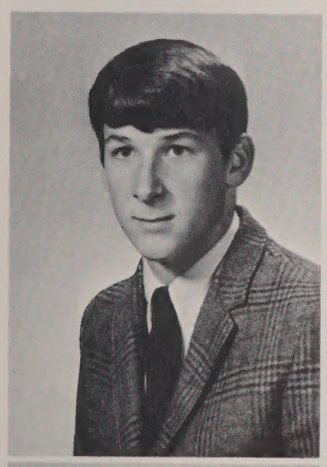

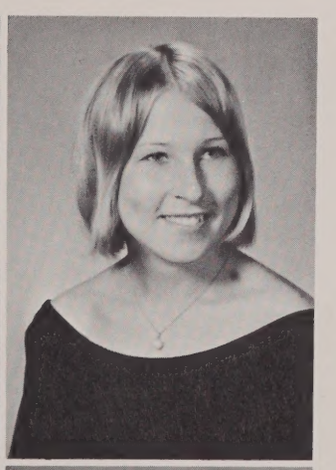

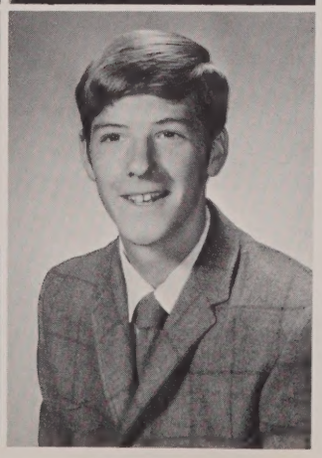

The whole gang, juniors and seniors.

Marlene Beth Muse
1 School Street

Laura M. Nannicelli
80 Rhoades Avenue

James Nassif
66 Norfolk Street

John P. Nee
47 Irving Drive

Bernard H. Neves
64 Common Street

William Norton
66 Donnell Road

Rosemarie Novick
99 Moose Hill Road

Elizabeth Ann O'Brien
5 Willow Street

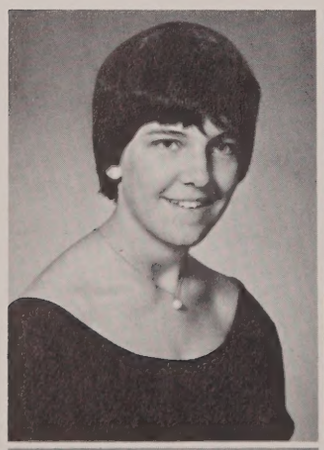
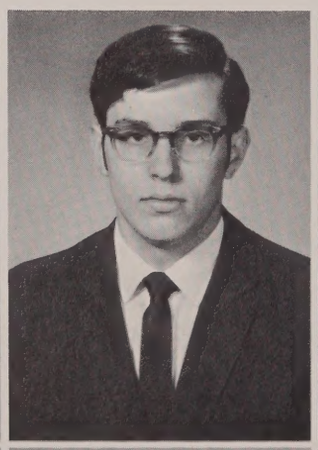
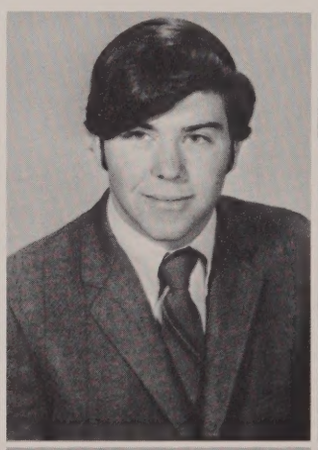

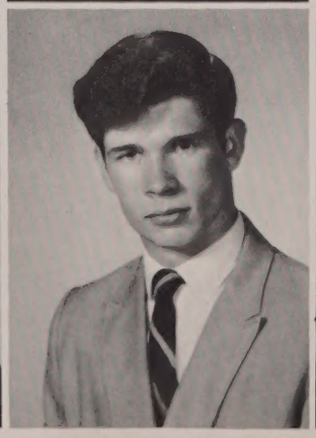
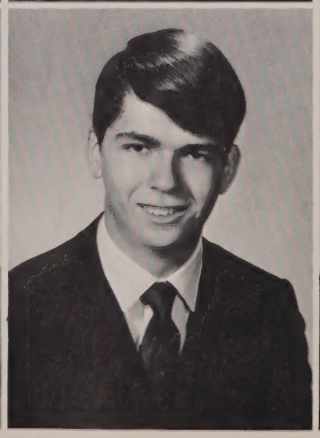

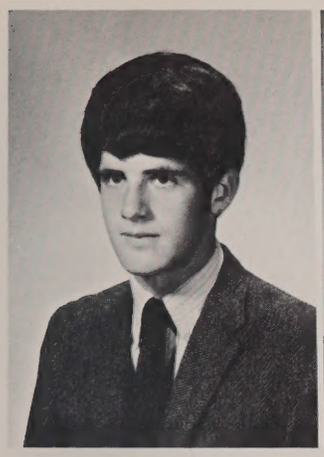

John Joseph O'Brien
150 Sumner Street

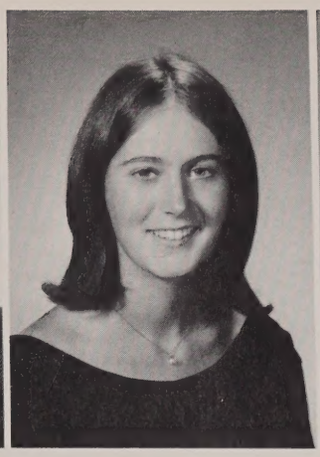

Ann L. O'Malley
11 Pilgrim Way

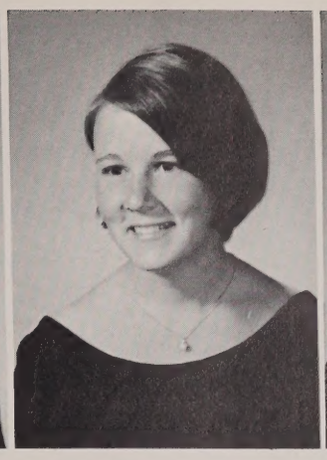

Pauline Osterman
85 Broad Street

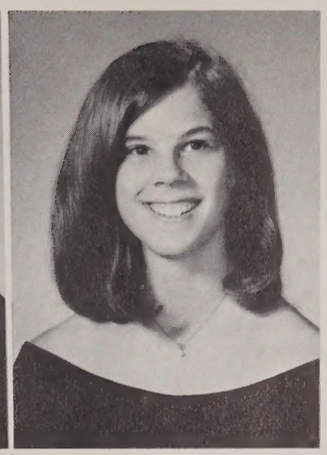

Shirley Ann Ostrom
37 Chandler Avenue

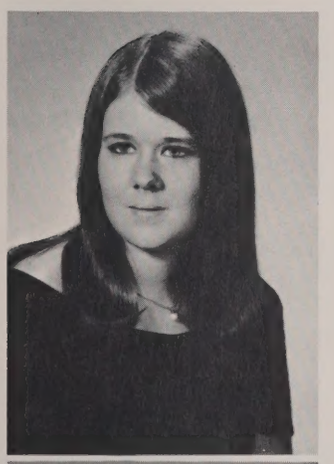

Linda Ann Paul
40 Park Avenue

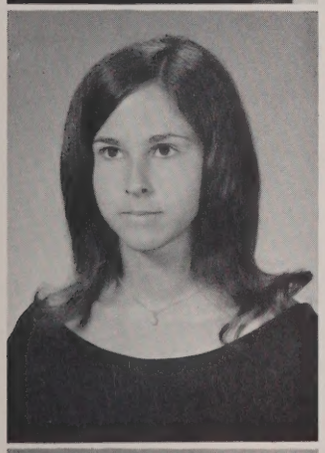

Nancy Ann Pazareskis
13 Gould Avenue

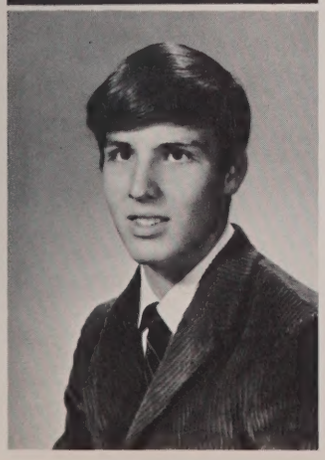

William Pellegrine
48 Allen Road

Santa rings in a "Whit" Christmas.

Mrs. Cross keeps a close eye on LeRoy.

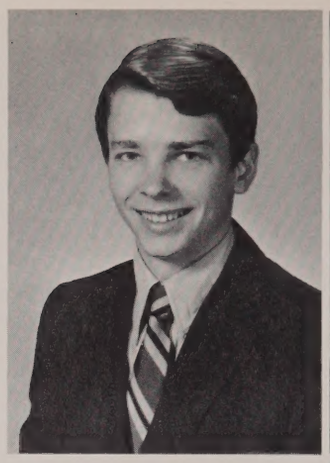

Raymond Pelletier
28 Alton Street

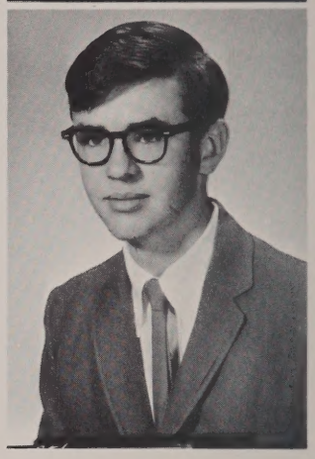

Carol Ann Pellini
73 Old Post Road

Walter Francis Pelrine
41 Clark Avenue

Janice Pettengill
145 Allen Street

Robert Peyton
4 North Street Circle

Ellen L. Peyton
18 Bonnie Road

Nancy Pidgeon
69 High Land Street

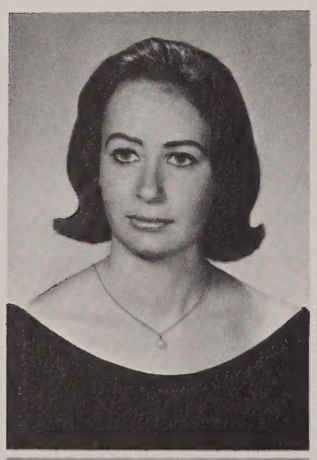

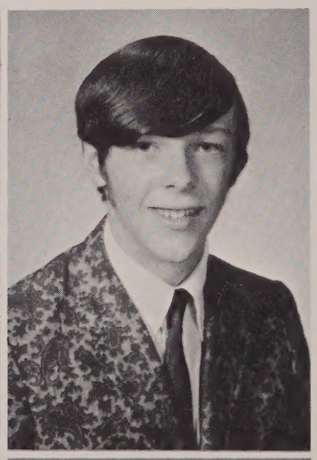

John Pember
11 Dudley Street

John J. Perry
28 School Street

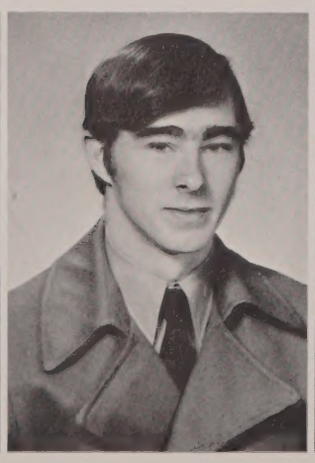

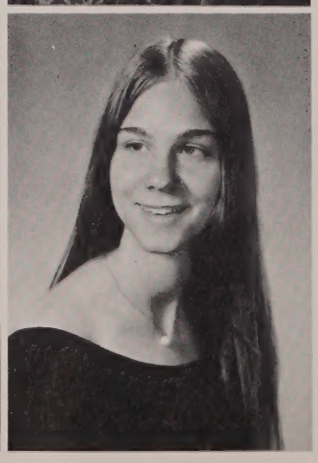

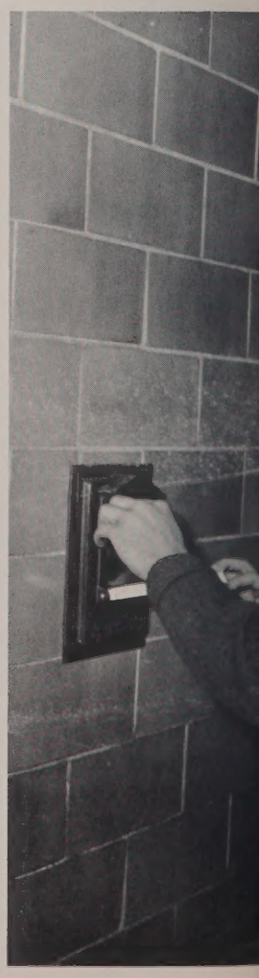

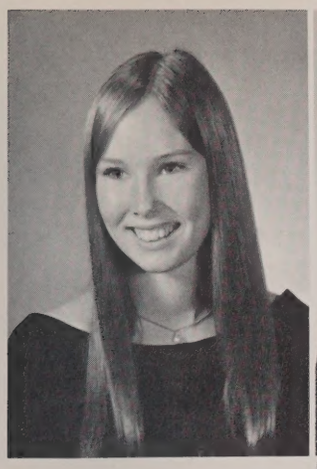

Catherine E. Pierce
51 Charlotte Road

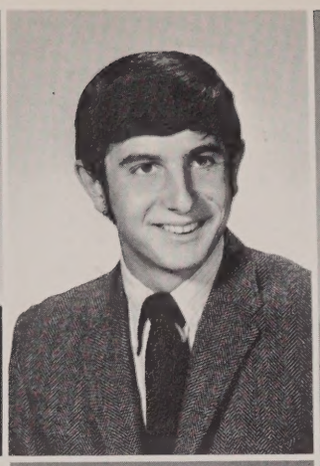

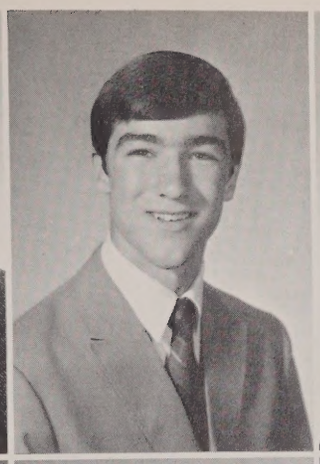

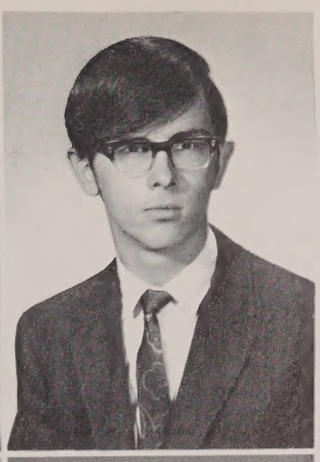

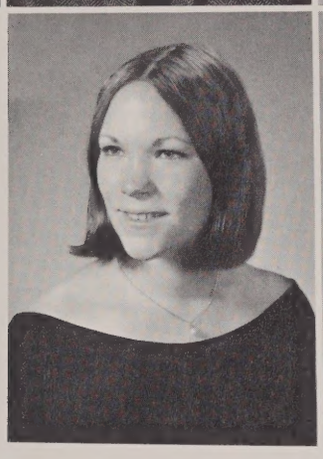

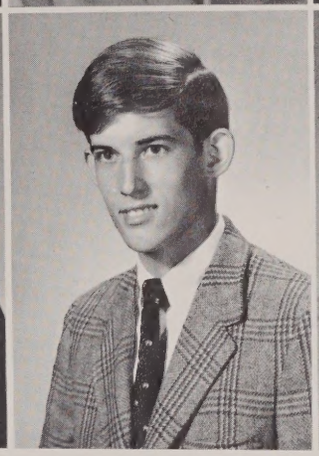

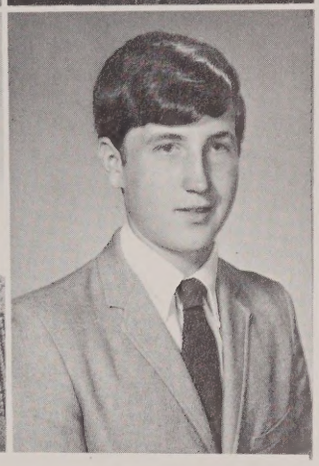

Robert P. Pinette
355 Fisher Street

Richard Blaise Plasmati
76 Bruce Road

Richard Pruell
28 North Street Circle

Beth Ann Piper
300 High Street

D. Blake Prichard
Stone Street

David A. Pyne
80 Walcott Avenue

Billy checks out the alarm.

Annette Lisa Restaino
18 Ponderosa Lane

Allan Raymond Rafuse
1 Kendall Lane

Angela A. Ralli
11 Whiting Avenue

Carlyn Deborah Rich
462 Lincoln Road

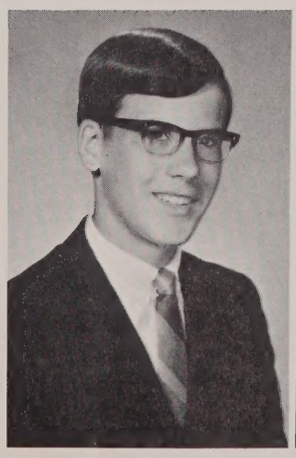

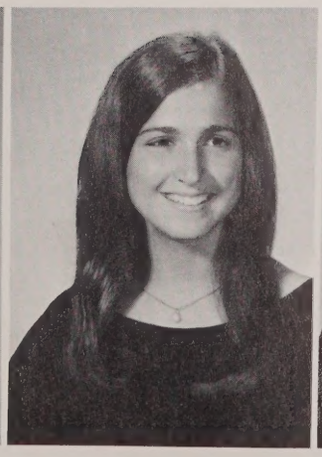

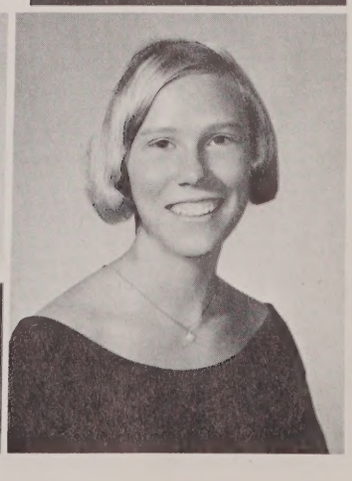

Mary Richall
59 Lewis Avenue

Russell Francis Richall
59 Lewis Avenue

Kathleen Ann Richards
9 Joal Avenue

Roberta Anne Rigoli
11 Neal Street

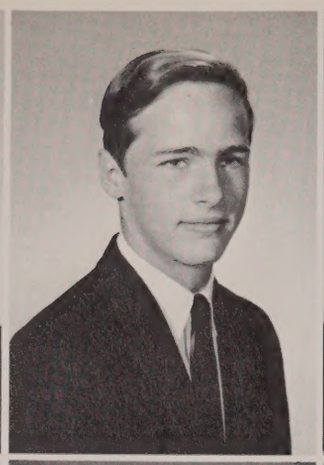

Donna C. Ritcey
410 Stone Street

James M. Rockwood
40 Gill Street

Patricia Rockwood
206 Common Street

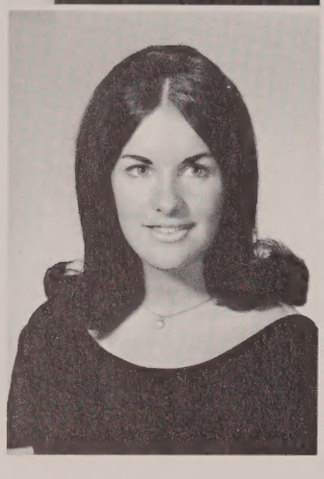
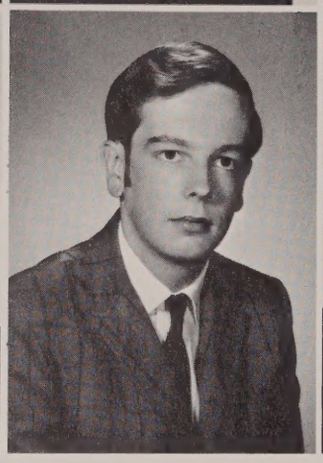
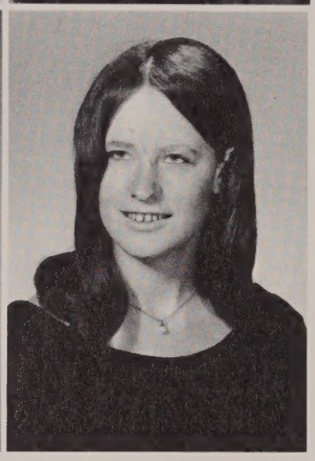

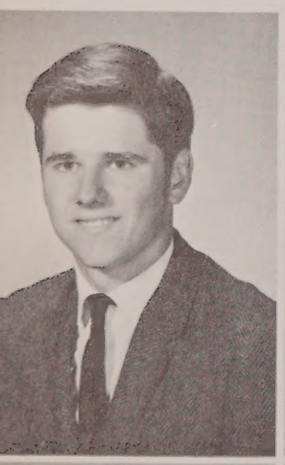
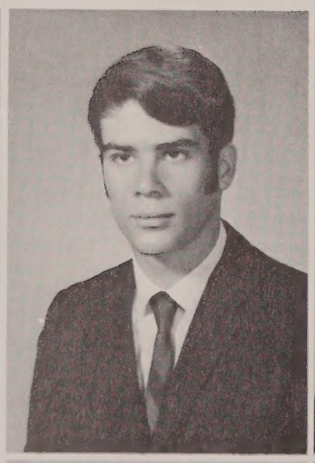
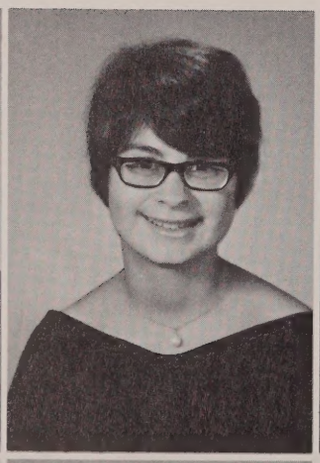
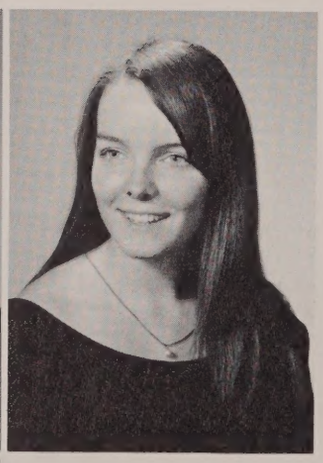

Frederick J. Rogers
1544 Main Street

Stephen F. Rondeau
460 Main Street

Cynthia Ann Rossi
266 Lincoln Road

Carol Ann Rowell
687 West Street

Mary Elizabeth Rull
13 MacDonald Circle

Bruce S. Russell
26 Park Lane

Patricia Santomarco
20 Joal Avenue

John Saunders
10 Dudley Street

Stephen Paul Sears
15 Cobb Terrace

Daniel F. Shea
237 Fisher Street

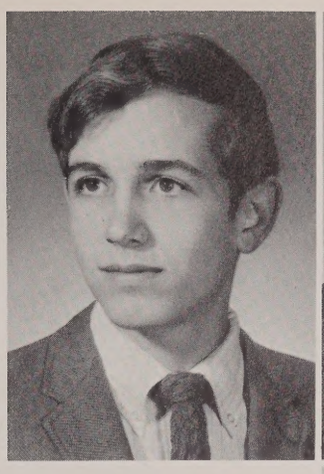

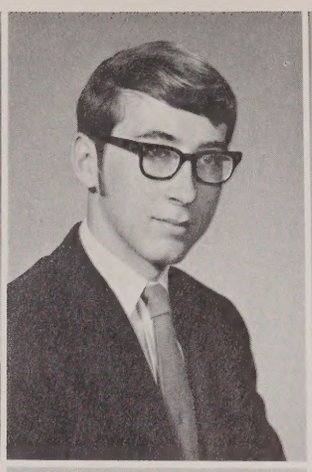

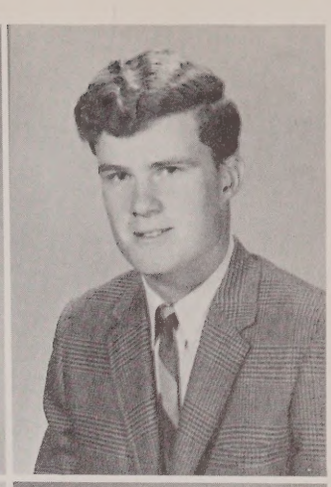

Debra Ann Shontz
18 Coach Road

Marilyn Frances Short
86 Carpenter Road

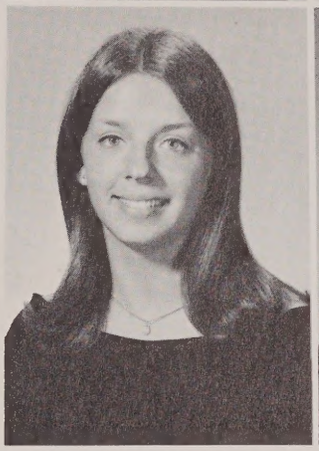

"The Ref brought his lunch, the Ref brought his lunch . . ."

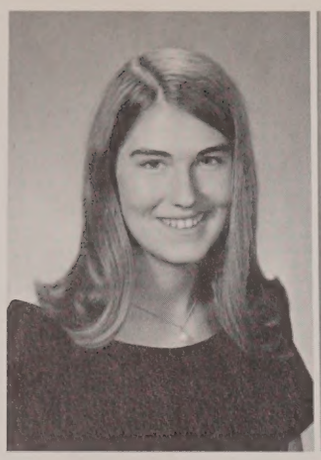
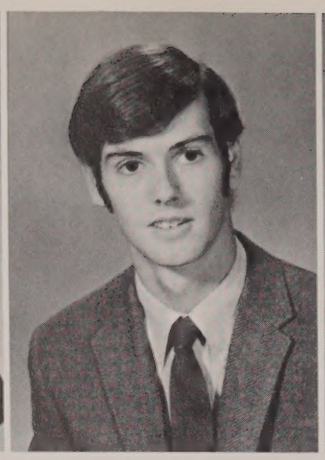

Jean P. Smith
32 Beech Street

Stephen Joseph Smith
9 Kennedy Lane

Valerie Smith
39 Kendall Street

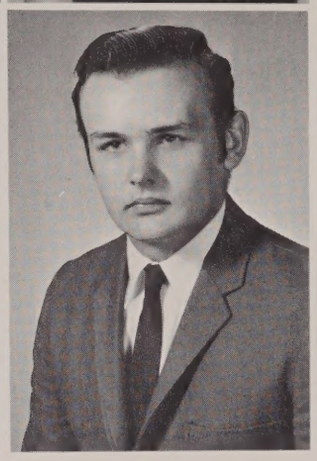

Wayne Edward Smith
334 Washington Street

Mary Songin
70 Cascade Terrace

Constance M. Sotir
4 Joal Avenue

Claire Spillane
60 North Street

Janet Catherine Spillane
617 South Street

Cynthia L. Spooner
887 South Street

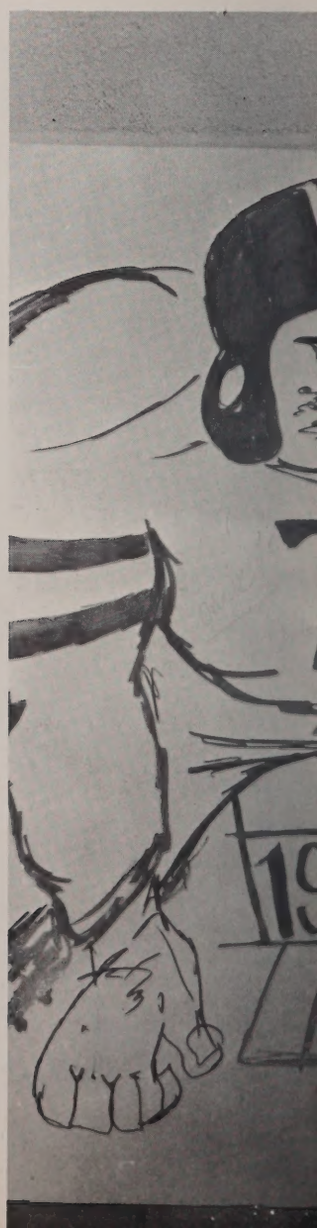

Donna Stanton
158 Common Street

Nancy Ann Stelmash
40 Broad Street

Nancy Jill Stewart
445 Main Street

William M. Stokinger Jr.
911 West Street

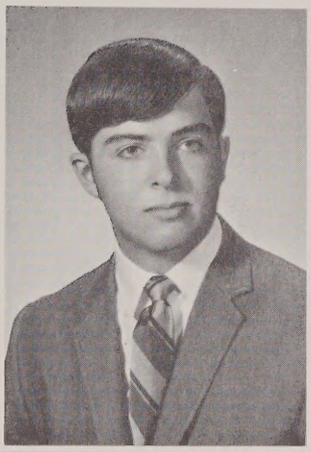

Kristen Helen Swanson
28 Woodard Road

Carin Storm Swenson
599 Common Street

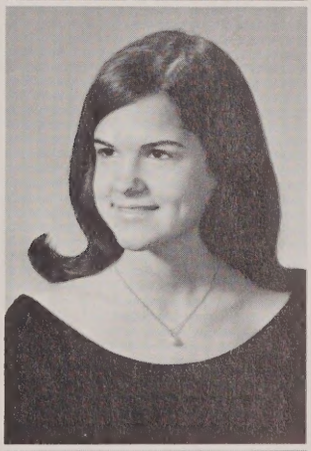

Carl Stephen Swenson
599 Common Street

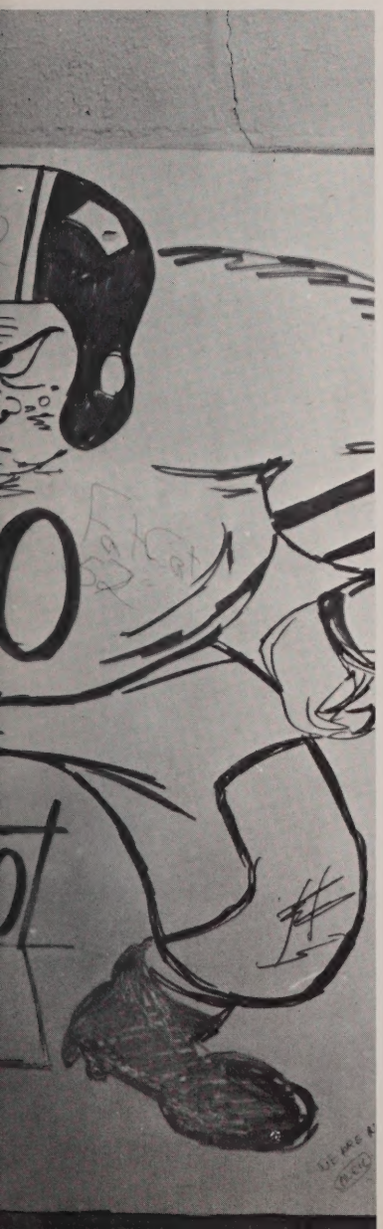

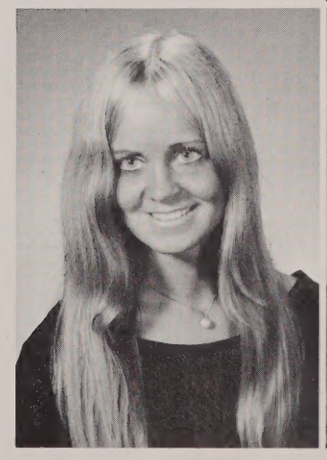

Carol Sybertz
68 Highland Street

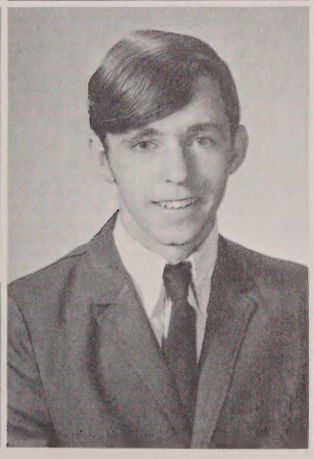

Stephen M. Terpstra
90 Broad Street

Ann Corinne Tetreault
28 Clark Avenue

Dianne Teatreault
117 Lewis Avenue

Patricia A. Tracey
212 Turner Road

Sandra Marie Tracey
212 Turner Road

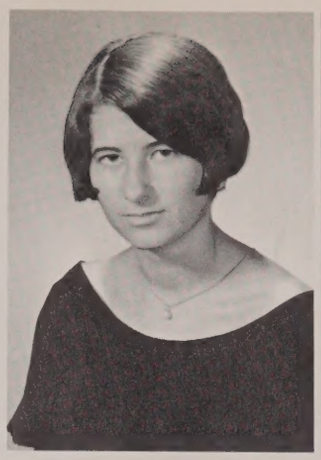

Denise Turco
27 Grover Street

Stephen Tuttle
188 Summer Street

Stephne E. Unda
231 Moose Hill Road

Alan J. Tucker
175 Stone Street

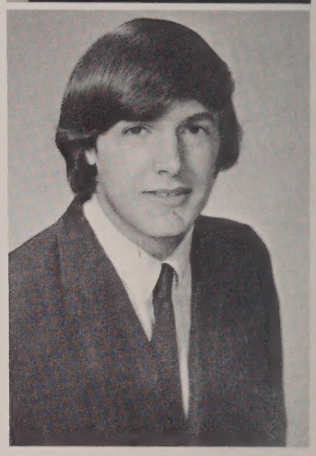

Keith R. Urquhart
29 Woodruff Road

Karen Lee Waldron
306 Elm Street

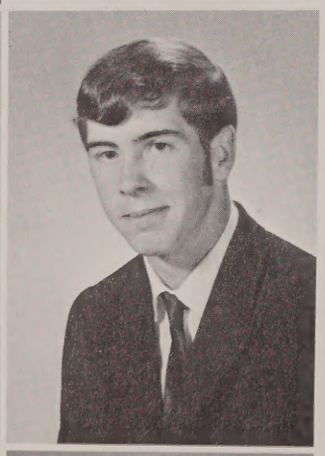

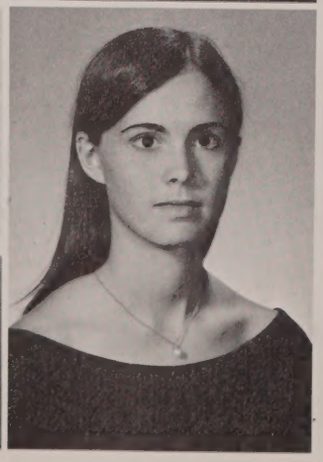

Jonathan Young winds up and fires.

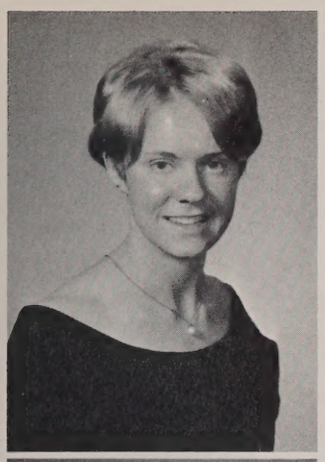

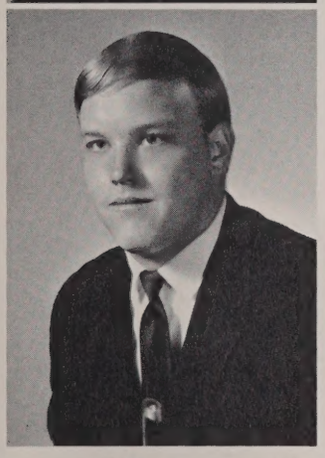

Blake and the Jugband perform "Flush from the Bathroom of Your Heart."

Nancy Lincoln Welch
129 Plimpton Street

Patricia L. White
2199 Main Street

Glenn R. Whittemore
26 Benny Street

Claudia Willey
111 Lewis Avenue

Brenda Joan Winthrop
26 Woodruff Road

Susan Wood
257 Elm Street

Douglas R. Woodard
6 Marion Avenue

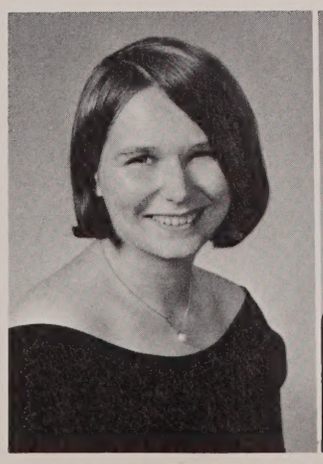

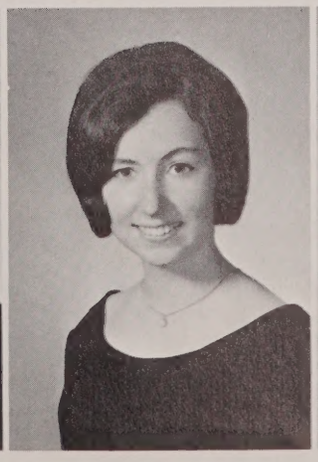

Warren E. Yetman
1275 Washington Street

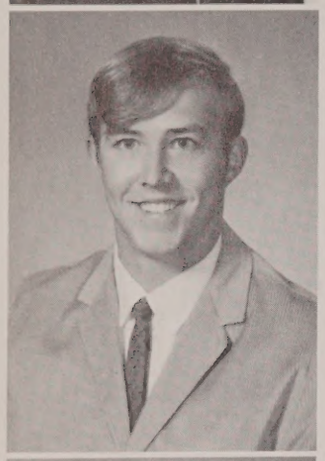

Jonathan A. Young
75 Summer Street

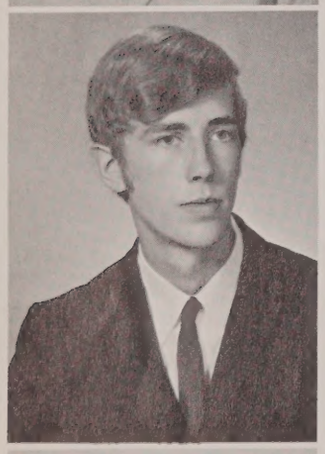

Robert H. Young
28 May Street

Myron Zajac
10 Grace Memorial Drive

Gary J. Zysk
17 Woodruff Road

Above (1): Martha has a problem.

Below (2): She tells Phil who seems unimpressed.

Above (3): They stop to think it over.

Below (4): Problem solved.

Individual Members of the Class

National Merit Scholarship Letter of Commendation Winners. (L to R) Jim Huggins, Olive DiRienzo, Karen Geyer, Barbara Beise, Nancy Welch, Betsy O'Brien.

Right: D.A.R. Good Citizen and **Betty Crocker Homemaker** Award Winner, Barbara Beise.

of 1970 Distinguish Themselves

Mass. Boys' State Delegates: J. Birtwell, J. Farrell, W. Deckel.

Student Government Day Representative James Armand.

suspense

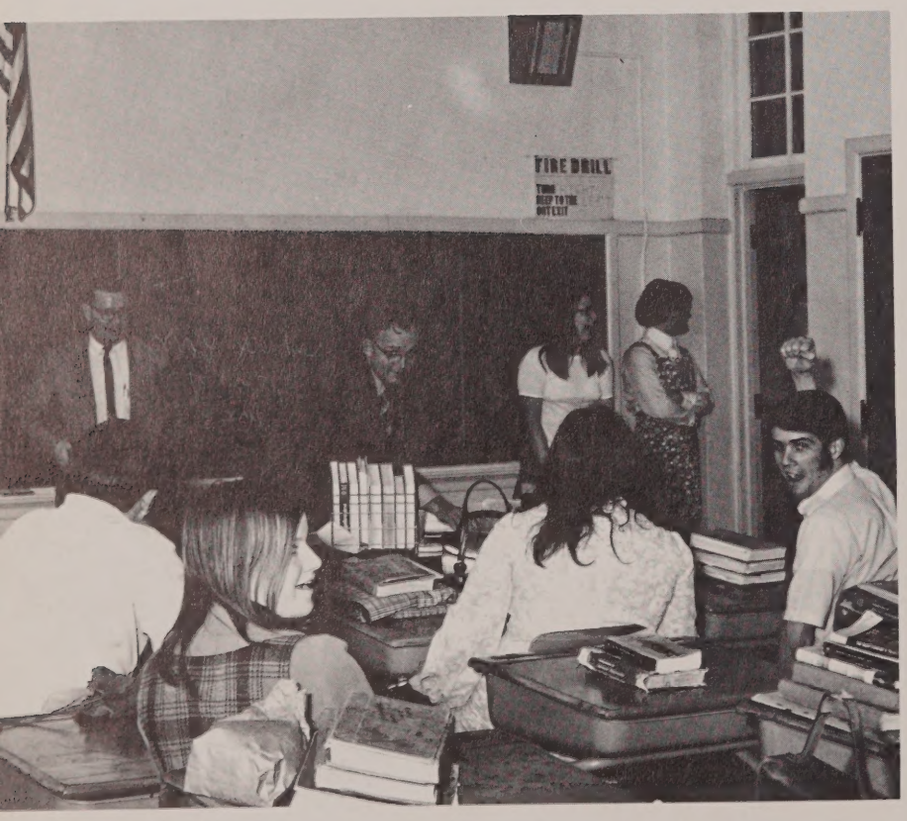
FIRE DRILL

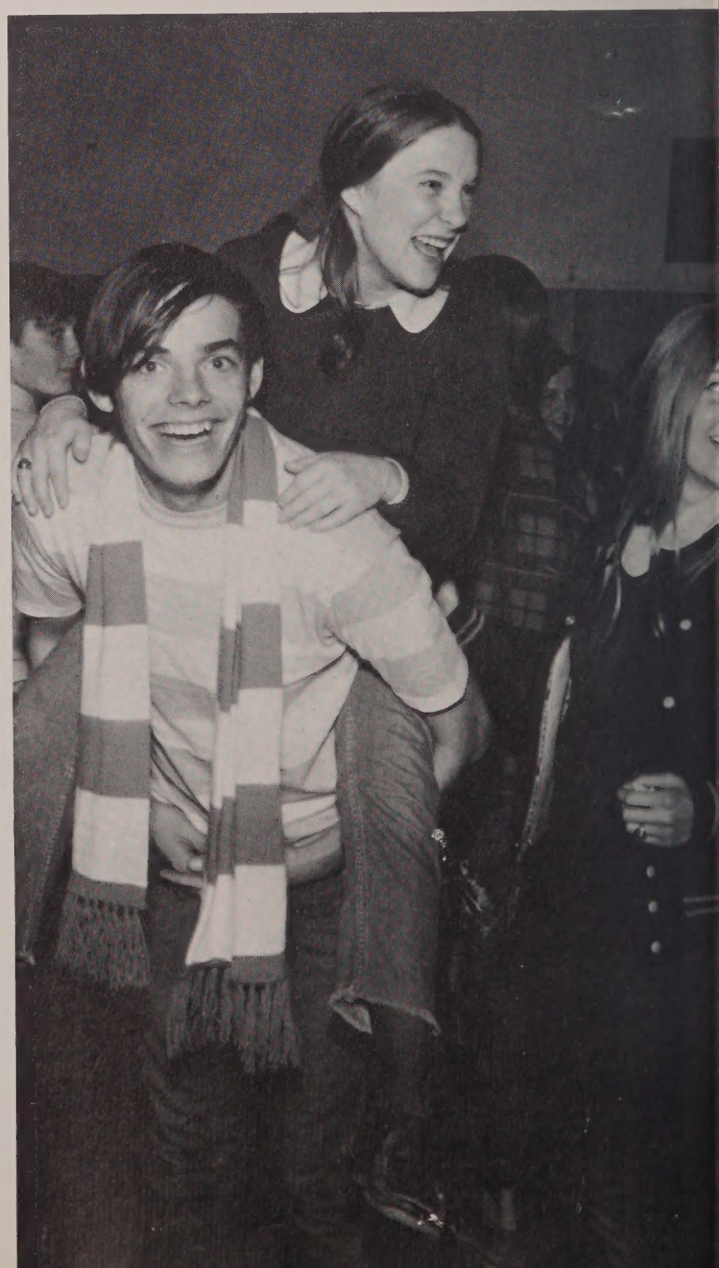

P.A

Senior Directory

Patricia Albee
32 Broad Street
Tish . . . aim: to be a nurse . . . pet peeve: people who take stop signs down . . . found riding around in my '57 Chevy . . . "Are you kidding me?" . . . Sophomore night, Business Club 3.

Karen Allaire
3 Kendall Ext.
Little Karen . . . aim: to help others . . . pet peeve: people who won't see both sides . . . found in the bathroom . . . "Ya, sure!" . . . the day the bread got snatched.

Joan M. Allen
14 Domenica Road
Aim: to make the sun rise . . . pet peeve: 97 tears . . . found falling off the cliff trying to keep my kite in the sky . . . "Oh, Carol, what am I gonna do now?" . . . December 13, '68, December 13, '69, the day I found a separate peace . . . Newspaper Club 3, Drama Club 2, 3, Class Rep. 1, 3, decoration committee for Father's Moustache & Sophomore Night.

Robert Anderson
35 Huntington Avenue
Andy . . . aim: to populate the moon . . . found: the Swillmobile . . . pet peeve: . . . "Gimme another beer!" . . . Red Wing Field, Dalton Bros. . . . Hockey L1L3.

Marilyn Angus
48 Old Post Road
Mal . . . aim: to make it . . . pet peeve: oral reports . . . found at MacDonald's with Cathie . . . "You must be kidding" . . . Our great football team.

Edward Anzlovar
402 Main Street
Eddie . . . aim: to be an account . . . pet peeve: working on Sundays . . . found drinking with Butch and Sow . . . "What a hassle!" . . . the day I was born . . . Homeroom Rep. 2, 3, 4; C.Y.O., Hockey.

William Arabak
80 Old Post Road
AABAK . . . aim: to escape from Walpole . . . pet peeve: youth center and 3 inch waves . . . found at the Cape and Block Island . . . "Unreal!" . . . Block Island, weekend '69, . . . Soccer 1, L2, L3, captain Track 1, L2, L3, Ski Team L3, Creepy BAS, 2, L3, RAMIFICATOR 2, 3, Homeroom Rep. 1.

James Lee Armand
290 Elm Street
Aim: to be President in 1988 . . . pet peeve: Southern Comfort . . . found at the library . . . "Well, KMP!" . . . Country Hick Nite . . . Basketball 1, Football 1, Homeroom Rep. 3, Student Gov. Rep. 3, Student council 3, Newspaper 1, Editor 2, Debate 1, V.P. 2, 3, Soph. Nite, Fathers' Moustache, Country Hick Nite, PLF 3.

Elizabeth Ann Barret
26 Woodard Road
Betty . . . aim: to be helpful . . . pet peeve: people who call me Betty Boop . . . found with a blond-haired boy . . . "That's fascinating!" . . . accidents at North and Main, the day after the Junior Prom . . . Soph. Nite, L3, Country Hick Nite.

Karen Barrows
909 Old Post Road
Wheels . . . aim: to be a success in whatever I do . . . pet peeve: people who call me "Wheels" . . . found at the end of Ponderosa Lane . . . "You've gotta be kidding me!" . . . Horse Neck Beach in March, Needham Football game . . . Business Club 3.

David Batchelder
263 Lincoln Road
Batch . . . aim: to get out of Walpole . . . pet peeve: flat oceans and flat . . . found wherever there is surf . . . "Are you flattering me?" . . . Trip to Block Island, . . . Football 1, Basketball 1, Soccer L3, Track 1, L3, Creepy bass 2, L3 . . . Ramificator 2, 3.

Barbara Jo Beise
15 Park Lane
Barf . . . aim: to be unconfused . . . pet peeve: skinny people and pin-hoarders . . . found chasing rabbits behind the O.P.R. school . . . "Glonosky, Zero!" . . . the founding of Padonkinopolis . . . Basketball 1, Homeroom Rep. 1, Class Secretary 2, 3, Drama Club 2, Student Council 2, Soph. Nite, Country Hick Nite, One of looie's girls.

Janice Bell
144 Oak Street
Jingle . . . aim: to be a Physical Ed. teacher . . . pet peeve: Arl. Pa., "The Dinks", Cabin 8 . . . found with the Swapper's and under the "W" . . . "You Clown!" . . . "Slow it down!" . . . The Hill and Porker's victory over Wellesley . . . Field Hockey 1, L2, L3, Basketball L2, L3, co-capt. Ski Club 1, 2, Year Book 1, 2.

Linda Marie Bianco
52 Hale Road
Linda . . . aim: to be a Journalist and horsebreeder and trainer . . . pet peeve: kids who get a kick out of drinking . . . found with Joanne . . . "I'm only joshin' ya!" . . . Library Staff 1, 2, Chorus 2, Office Staff 2, Ski Club 3, Pep Squad 2.

John V. Bilotta
52 Barstow Road
J.B. . . . aim: to move to Australia . . . pet peeve: people who are cool . . . found at Swenson's . . . "At least cool" . . . Soccer Practice, Soccer L3, Creepy Bass 2, 3, Prom Usher, Graduation Usher, Homeroom Rep. 1.

John Birtwell
88 Lake Avenue
Ralph . . . aim: to lead the P.L.F. against Jimmy in 1988 . . . pet peeve: safety pins, H.F.P., and telling people that I work at Holt's . . . found under a rock . . . "Ahhh, listen you queer!" . . . "I am the President!" . . . "What's your problem now?" . . . Driving to the Cape after the Prom . . . Debate Club 1, 2 . . . Newspaper Club 1, 2, 3 . . . Editor in Chief 1, Patriot Ledger 1968 M.V.S., Yearbook 1, 2, 3. . . . Editor in Chief, Massachusetts Boy's State Delegate, Soph. Nite, Kaleidoscopic Kapers, Father's Moustache, Country Hick Nite, M-day Panel.

Edwin Bodge
90 Norfolk Street

Margaret S. Boothby
273 Plimpton Street
Peg . . . aim: to be prosperously lazy . . . pet peeve: Cole tests . . . found at Swenson's . . . "Hmph!" . . . Senior Year . . . Math Club 1, 2, (secretary), 3, Field Hockey Mgr. (2), Decoration Comm. for Junior Prom, Country Hick Nite, Homeroom Treasurer 1, 3, Homeroom Rep. 1, 2, 3.

Gilbert G. Boucher, Jr.
49 Broad Street
Boo . . . aim: to be best bass guitarist . . . pet peeve: plastic people and stuck up people . . . found around the block with Fred . . . "An official P.O.S.!" . . . Franklin, a February night at 4 Seasons.

Jane Ann Brennen
162 Union Street
JAB . . . aim: high and mighty . . . pet peeve: a certain senior blonde girl named Mary . . . found with Clem . . . "Well let me tell ya!"

Rhoda Brennen
457 Washington Street
Aim: to get out of Walpole and move out West . . . pet peeve: certain people who think that they are really great but are not . . . found here, there, and everywhere . . . "You kill me!" . . . "Drop Dead!" . . . Summer '69 . . . Basketball 2, Intramurals Basketball, Field Hockey, Playdays, Volleyball.

Marilyn C. Brooks
40 Rhoades Avenue
Mal . . . aim: to never grow old . . . pet peeve: Westwood Dances, Jo . . . found babysitting with the "Bird Shooters" . . . "Really?" . . . 4/12/69, Cape '69 . . . Cheerleader L3, Business Club 3.

Richard Brooks
89 Summer Street
Brooksie . . . aim: to make $1,000,000 . . . pet peeve: Mr. P's big mouth . . . "So what!" . . . when I found out I had enough credits to graduate.

Ellen Christine Brown
4 Juniper Circle
Aim: happiness and security . . . pet peeve: vegetables . . . found with friends . . . "That's gross!" . . . My senior year, . . . Homeroom Rep. 1, 2, 3, Homeroom Treas. 2, Sec. of Newspaper 2, Yearbook 3, Co-chairman of class function 3, Soph. Nite 1, Father's Moustache 2, Drama Club 1.

James H. Brown
21 Lewis Avenue
"Hummes" . . . aim: very very high . . . pet peeve: talkers who have nothing to say . . . found under the Lemon Tree . . . "huh?" . . . Football 1, 2, Track 1, 2, Homeroom Rep. 3.

Senior Directory

Daniel J. Burke
64 Main Street
Gumbo . . . aim: to be a machinist . . . pet peeve: English . . . found at the station . . . "Go for coffee?" . . . Mr. Godsoe's math class . . . A.V. 1, 2.

William G. Burke
10 Bird Street
Burkey . . . aim: to be a lawyer . . . pet peeve: cookie women . . . found in the jungle . . . "Oh no!" . . . Redwing field . . . Football 1, 2, Track 1, 2, 3, Homeroom Rep. 2, 3, 4, Prom Usher.

Robyn Lynn Burnside
4 Tetreault Drive
Aim: to clear the jumps . . . pet peeve: lockers that don't open the first time, or the second, or the third . . . found where least expected . . . "Really — Oh no!" . . . Framingham North football game . . . Girls' Basketball Intramurals 1, 2, Library Staff 3, Office Staff 3, Yearbook Staff, 4-H President 3, Vice-Pres. 2, Treas. 1.

Nancy Lee Call
681 West Street
Aim: a career helping people . . . pet peeve: politics . . . found in ski country . . . "We are number one!" . . . Summer '69, football championship . . . Ski Club 1, 2, 3, Ski Team — Capt. L2, L3, Field Hockey 1, 4-H Club.

Christine Dianne Calnan
1 Spring Valley Drive
Chris . . . aim: to be a teacher . . . pet peeve: MacDonald's chandeliers . . . found in the Blue Bomber . . . "At least!" . . . Redwing, MacDonald's on Halloween Nite . . . Soph. Nite, Jr. Nite, Yearbook, pep squad.

Elaine Cantwell
15 Bowker Street
Aim: to go to Canada . . . pet peeve: locked basements . . . found — I never get lost . . . "Thanks a lot!" . . . Summer of '69, Nov. 16, '69, . . . Basketball Intramurals.

Robert Allan Cantwell
15 Bowker Street
Bob: aim: to be an exterminator . . . Cross Country 2, L3, Winter Track 2, Spring Track 1, 3.

Maria Angela Capone
317 Washington Street
Aim: to be a dance teacher and to find peace in the world before I die . . . pet peeve: fascists and straight refined people . . . found with the "Bird Shooters" and Peter-what's-his-name . . . "It drove me out of my trees!" . . . August 16, 17, & 18th at Woodstock, October 12, 1968.

Nancy E. Capone
68 Polley Lane
Nance . . . aim: to be the first woman on the moon . . . pet peeve: phonies . . . found everywhere . . . "Really?" . . . Tommy Rull's party, . . . Homeroom Rep. 1, 2, 3, Ski Club 1, 2, Student Council 3, Yearbook 2, 3, Newspaper Club 2, German Club 1, 2, Soph. Nite, Father's Moustache, Country Hick Night.

David A. Caputo
66 Clapp Street
Dave . . . aim: to live and lead a most successful life . . . pet peeve: Fulton's Follies, Senior English . . . found with a certain Norwood Girl . . . "Definitely." . . . Redwing field . . . Hockey 1, Homeroom Rep. 2, Homeroom Treas. 1.

David Edward Carlson
204 Pemberton Street
Dave . . . aim: to be an electronics engineer . . . pet peeve: Larry's math class . . . found at Fernandes or behind a book . . . "You're kidding!" . . . The day that I graduate from Walpole High School!

Sarah H. Carlson
15 Marguerite Road
Blondie . . . aim: to see the people of the world . . . pet peeve: people who ask me if I really bleach my hair . . . found with people . . . "People are so gullible, right?" . . . Halloween '69 . . . Nurses Club 2, Gymnastics 2, 3, Leaders Club 3, Homeroom Rep. 2, 3, Soph. Nite, Father's Moustache and Hick Nite.

Antonette Carpentiero
102 South Street
Aim: To be a good nurse, and to be happy in life . . . pet peeve: making decisions . . . found anywhere it's happening . . . "Really?" . . . going to see "Easy Rider."

Michael R. Cassidy
1219 Washington Street
Cass . . . aim: to own Budweiser Brewery . . . pet peeve: W.P.D. . . . found riding shot gun with Walley . . . "Is that right?" . . . Redwing field . . . Football 1, 2, 3, Basketball 1, Winter Track 2, Spring Track 1, 2.

Lynda Marie Cauldwell
10 Woodard Road
Keemo Sabay . . . aim: to never grow up . . . pet peeve: none . . . I'm well adjusted . . . found laughing . . . "I don't get it!" . . . Basketball Intramurals 2, Banner Carrier 3, Business Club 3.

Christine Cavicchi
23 Eldor Drive
Chris . . . aim: Airline Stewardess . . . found at Ginley Funeral Home . . . "Wow!" . . . A nite on Country Club Drive . . . Homeroom Rep. 1, Soph. Nite, Soph. Class Dance, Jr. Class Dance, Country Hick Nite.

David Cecchi
19 Stone Street
Check . . . aim: to be a phys. ed. teacher . . . pet peeve: static pants, Boston Arena . . . found with Judy . . . "The more you give, the better you feel!" . . . Needham game '69, Prom '69 . . . Homeroom Treas. 1, 2, Soccer 2, L3, Gymnastics 2, 3, Hockey L2, L3.

Lois Cecil
531 East Street
Aim: to be a hairdresser . . . pet peeve: plastic people . . . found in New Hampshire . . . "What can I say?" . . . Junior Prom.

Jane Marie Cherven
69 Morningside Drive
Aim: to be a teacher . . . pet peeve: hippies . . . found with Rhoda . . . "You idiot!" . . . Summer '69.

Eugene Guisseppi Chitvanni
39 Donnell Road
Zee . . . aim: to own a Budweiser mill . . . pet peeve: Dalton boys . . . found at Redwing in Wally's Olds . . . "Smack Mackerel!" . . . Redwing field . . . Baseball L1, L3, Soccer L3.

Peter Paul Ciannavei
315 Main Street
Pete . . . aim: to be an electrical technician . . . pet peeve: writing notes — . . . found with the boys . . . "Just because I'm Italian!"

John W. Clayton
558 High Plain Street
Clay . . . aim: to get "fullgiant" on high bar . . . pet peeve: Walpole cops and slow cars . . . found down Ann's in my brother's Mustang . . . "You fool!" . . . '69 Feb. vacation, Sally's apartment . . . Basketball 1, Wrestling 2, Gym show 2, 3.

Susan Marie Clerici
262 Stone Street
Sue . . . aim: to be an artistic freak, see peace before I die, and own a "Round Bed" . . . pet peeve: typical teens . . . found "up" . . . "Right?" . . . "A bit of pipe and a lot of rapping." . . . Art Club.

Jeannette Marie Coates
82 Winter Street
Aim: to teach Home Economics . . . pet peeve: homework . . . found in Francestown, New Hampshire . . . "How about that?" . . . Senior Class Function . . . Student Librarian 3, Homeroom Rep. 3, Chorus 1, 2, Class Function 1, 3.

Jeremiah J. Collins
68 North Street
Jerry . . . aim: the Navy . . . pet peeve: girls who wear long skirts . . . found at Purity Supreme . . . "You clown!" . . . Father's Moustache . . . Basketball 1, Newspaper 2.

Lawrence D. Collins
462 Main Street
Leroy . . . aim: to own a packy, to get a car on Sat. nights . . . pet peeve: H & C, Dalton Brothers, no car . . . found at the spot with Pin, Big Red, Howie Lumskin, Tedman . . . "Hot flapper!" . . . being Bay State Football Champs, Wheelie's party . . . football 1, L2, L3, Tri-capt. 3, Basketball 1, Wrestling L2, Baseball 1, L3.

Thomas Collins
469 Washington
Mix . . . aim: to live in California . . . pet peeve: cops who stop every motorcycle they see . . . found anywhere and everywhere . . . Riding motorcycles.

Senior Directory

John M. Connolly
24 Irving Drive
Con . . . aim: to try everything . . . pet peeve: Basketball coach (S.L.) . . . found on the course and the track . . . "At least!" . . . Summer '69 . . . Football 2, 3, Cross Country L4, Basketball 1, L3, L4, Golf L2, L3, L4.

Robert L. Connolly
25 Bowker Street
Bob . . . aim: to be a state champ . . . pet peeve: the Wass, A. Boyd . . . found — not at home . . . "What can I say?" . . . The Quarries, Natick Football game . . . Football 1, 2, L3, Wrestling L2, L3, (Capt.), Golf L1, L2, L3, C.Y.O. Hockey 1, 2, 3, Student Council 2, 3, Homeroom Rep. 1, 2, 3.

Stephen P. Connolly
18 Brown Drive
Steve . . . aim: to be a pilot . . . pet peeve: school . . . found in the Super Stang . . . "Cherry Berry" . . . the party . . . Ski Club.

Denis Joseph Cournoyer
Rte. 1 Boston View Motel
Den . . . aim: to be an auto mechanic . . . pet peeve: cars . . . found where least expected.

Janet M. Coyne
500 Washington Street
Jan . . . aim: to be a success in whatever I do . . . pet peeve: teachers that can't teach . . . found waiting for a certain ship to come home . . . "I don't care!" . . . November 30, '69, July 4, '68 . . . Baton Squad 3, 4, L4, Business Club 4, C.Y.O., Blessed Sacrament Drill Team 5 years.

Martin J. Coyne
301 East Street
Mart . . . aim: to run Wall Street . . . pet peeve: Dalton boys . . . found in the back seat of Wally's Old's . . . "At least!", "If not!" . . . Redwing field . . . Football 1, 2, L3, Hockey 1, 2, Track 1.

Martha Gene Cray
1 Hoover Road
Marth . . . aim: to be a Phys. Ed. teacher . . . pet peeve: Cabin 8, the "Dinks", crotchety librarians . . . found in Waldo's bomber with the Swappers . . . "You Swapper!" . . . Night on the hill, toilet papering, skiing at Wildcat . . . Field Hockey 1, 2, 3, Basketball 1, 2, Co-capt. 3, Tennis 2, Leaders Club 2, 3, Honor Soc. 2, 3.

Selden G. Crocker, Jr.
205 Pemberton Street
"Sul" . . . aim: to be an aeronautical engineer . . . pet peeve: writing notes . . . found somewhere along the way . . . "Keep it up, you!"

Linda L. Cruickshank
1641 Washington Street
Lin . . . aim: to be a Spanish teacher . . . pet peeve: a certain retired chemistry teacher . . . found at Betro's . . . "Asi' es la vida" . . . August, 1969 . . . Homeroom Rep. 1, 2, 3, Homeroom Treas. 2, 3, F & A Secretary 1, V.P. 2, Foreign Language Newspaper 1, Spanish Club 2, 3, Office Staff 2, Bowling League 2, Honor Society 2, 3, Country Hick Nite, M.Y.F.

Charles Cunniff
86 Harvard Street
Charlie . . . aim: to go to college . . . pet peeve: girls that wear long dresses . . . found at Purity Supreme . . . "Oh shutup" . . . Diplomats Basketball game.

Richard Darby
Blue grass . . . aim: to be an elephant psychologist . . . pet peeve: faggots . . . found in my blue bomber . . . "When you're out of Schlitz you're out of beer!" . . . Graduation . . . Soph. J.V. Basketball, Soph. J.V. Football.

Joanne T. Dastoli
5 Allston Drive
Joe . . . aim: to work with retarded children . . . pet peeve: a certain librarian and M.F. . . . found with the Swappers in Waldo's green bomber . . . "Slow it down, you swapper!" . . . Nov. 15, night on the hill, toilet papering . . . Homeroom Rep. 1, 2, 3, 4, Ski Club 2, Entertainment Jr. Class Nite.

Stephen Davino
109 North Street
J.D. . . . aim: a career in electronics, engineering, and music . . . pet peeve: overprotective parents . . . found hanging around with everyone else . . . "Wow!" "Excellent" . . . Florida, "George".

Fredrick Day
39 Hale Street
Freddie . . . aim: to be out on my own . . . pet peeve: people who always say "no" . . . found in Falmouth . . . "I'm sure!" . . . Needham Walpole hockey game in '68 . . . Soccer 2, L3, Ski Club, Homeroom Rep. 1, 2, Hockey manager 1, 2.

A. Wallace Deckel, Jr.
42 Morningside Drive
Wal . . . aim: to do just a little something for this world . . . pet peeve: people who do a lot of talking but no listening . . . "It's gonna be one of those days." . . . Debate 1, 2, 3 (Pres. 2, 3), Math Club 2, 3, Cross-country 2, Photography Club 2, 3, Homeroom Rep. 2, Chorus 2, 3, Band 1, 2, 3, Honor Soc. 2, 3, Chess Club & team 2, 3, Bowling Club 1.

Maria Anne Dello Russo
12 Cobb Terrace
Maria . . . aim: to leave Walpole and be happy . . . pet peeve: white socks, loud mouths . . . found talking anywhere . . . "I'm not talking to you, again!" . . . the day I had laryngitis . . . Future Nurses Club 1, German Club 1, 2, 3, Spanish Club 1, 2, Russian Club 1.

Denise Anita Destosiers
737 West Street
Rosie . . . aim: to meet someone who doesn't think my voice is strange . . . pet peeve: Walpole team, "Wellesley moving" . . . found at cheering or in Waldo's bomber . . . "Slow it down!" . . . Night on the hill, toilet papering . . . Ski Club 1, Yearbook 1, 2, 3, Cheerleading 2L, 3L, Homeroom Rep. 2, 3.

Neal A. DeWitt
1431 Washington Street
Nick . . . aim: to make it through life a success . . . pet peeve: people who don't drink their can of beer all the way down . . . Soccer 2, L3.

Phillip DiChiara
1584 Main Street
Deech, P.J. . . . aim: I know what I want; now all I have to do is get it . . . pet peeve: haircuts . . . found with Martha . . . "Don't forget!" . . . Fri., Sept. 13 . . . Track 2, Soccer 3, Newspaper 2, 3, 4 (Ed.), Yearbook 2, 3, (Promotion manager 4), Photography 3, 4.

Barbara Louise Dill
174 Common Street
Pickles . . . aim: to be successful and happy . . . pet peeve: hard butter and soggy apples . . . found at Brandt Beach . . . "How's it going?" . . . Framingham South football game and visit to Puppy Rock . . . Bowling 1, 2, Chorus 1, 2, Chess Club 1.

Olive Marie Direnzo
693 Cedar Street
Olive . . . aim: to live happily ever after in Hyannis . . . pet peeve: clean-cut, red-blooded American boys and girls . . . found at Vita-Mart or with Paul . . . "You've got to be kidding me!" . . . Tea Party . . . Debate Club 1, Foreign Language Newspaper 1, Soph. Nite.

James Doherty
11 Sybil Street
Dots . . . aim: to go to college . . . pet peeve: Youth Center . . . found watching out for Stoke . . . "I'm sure!" . . . cards at Normy's . . . Football 1, Homeroom Rep. 4.

Paul Donlon
63 Edgewood Ave.
Don . . . aim: to be a carpenter . . . pet peeve: school . . . found in Canton . . . "Howdy!" . . . Football 1.

William Dowd
25 Water Street
Bill . . . aim: to be happy . . . pet peeve: people who open windows in winter . . . found at Fernandes . . . "What did you say?" . . . the time Garb got the third gear . . . Marching Band 1, 2, Concert Band 1, 2, 3, Bowling League 1, 2.

Jeanine Laura Dower
23 Spear Avenue
Black Lady . . . aim: to be successful and happy in everything I do . . . pet peeve: people that kid me about being a snake charmer . . . found with Sarah and Ginny in Foxboro, N.C.A.S. . . . "What's the bit?" . . . Junior Prom . . . Basketball Intramurals, Pep Squad.

Senior Directory

Maura Ann Driscoll
1010 South Street
Moe . . . aim: to be happy, successful, and . . . RICH! . . . pet peeve: Dentists . . . found with guess who — L.T. . . . "Right?" . . . November '65 . . . Library.

Thomas Francis Driscoll
78 Carpenter Road
Tom . . . aim: to be a Supreme Court Justice . . . pet peeve: the Dalton Brothers and 9:30 curfews . . . found with the Mackie's Marauders . . . "Pick up some "speed"!" . . . Redwing field . . . Football 1, L2, L3, Hockey 1, L2, 3, Baseball 1, L2, 3, Class President 1, Homeroom Rep. 2, 3, Homeroom Treasurer 3.

Elizabeth Ann Duffus
34 Donnell Road
Liz . . . aim: to go to college . . . pet peeve: getting up early for school . . . found in Readville . . . "What?" . . . My trip to Spain.

Kevin William Duffy IV
62 Hale Road
Duff . . . aim: a little NLWDAX72 . . . pet peeve: fingerprints on records . . . found with the creepy bas . . . "You ain't got nothing!" . . . Harwich '69 . . . Basketball 1, 2, Track 1, 2, 3, Ramiforcators 2, 3, Student Council 3, Homeroom Rep. 1, 2, V.P. class of '70 3.

Laura Duffy
17 Charles Street
Duff . . . aim: to sail around the world . . . pet peeve: sports freaks . . . found making beds at the Sharon Motel . . . "Cripes!" . . . being chased on North Street . . . Homeroom Rep. 1, 2, 3, Yearbook Staff, Copy Editor.

Stephen Dunn
30 Grant Street
Dunsie . . . aim: playing basketball for the Celtics . . . pet peeve: people who think I'm still small . . . found with Plaz on the bench; Foxboro . . . "Ya gotta be kidding me?" . . . summer of '69 . . . Prom usher, graduation usher, Father's Moustache, Country Hick Nite, Soph. Nite.

Pamela Fay Duquette
65 Federal Street
Pam . . . aim: hairdressing and marriage . . . pet peeve: cliques . . . found with Bob . . . "Really, are you kidding?" . . . Borne Bridge State Park . . . Homeroom Rep. 1.

Mark W. Dzieoma
209 Summer Street
Mark . . . aim: school . . . pet peeve: snobby girls . . . found here there and everywhere . . . "You don't say?" . . . Redwing field.

Ann Marie Ellis
432 Common Street
Annie . . . aim: to be happy . . . pet peeve: mashed potatoes . . . Yearbook Staff, Faculty Editor, Homeroom Rep. 1, 2, 3, Tennis 2, 3, Homeroom Treasurer 1, 2, Drill Team.

Barry Ellis
184 Summer Street
Bar . . . aim: to work white wood . . . pet peeve: people who think they are great . . . found any place . . . "So!" . . . the day I leave school . . . Soph. year, Winter track.

Robert Anthony Falconer
66 Bowker Street
Bob . . . aim: to be a florist . . . pet peeve: getting up early in the morning for school . . . found with Mary Ann.

Jean Mary Fallon
27 Woodruff Road
Jean . . . aim: to be successful . . . pet peeve: when people don't do what they want to do just because they're afraid of what other people will think . . . found where least expected, the cage . . . "Snakey!" . . . when we moved.

John W. Farrell III
224 Plimpton Street
Flash . . . aim: to work for the betterment of mankind . . . pet peeve: people who don't "give a damn" . . . found wherever there is a discussion . . . "All righta!" . . . the search with all the Iazuls . . . Chorus 2, 3, Photo Club 1, 2, 3, Yearbook photographer 2, 3, Debate 1, 2, 3, Basketball 1, Football manager 1, Boys State Rep., Mem. of Iazuls, District Chorus 3, Semsha Chorus 2, 3.

William Farrell
12 Gould Ave.
Benjie . . . aim: to be a millionaire and own the E.W.A.C. . . . pet peeve: girls that don't give and girls that smoke . . . found at Piere Ave., or Wally or Frosty's back seat . . . "Dent the bottle will ya?" . . . hassle at Norfolk, losing to North . . . tipping the can . . . Winter Track L2, L3, Spring Track L2, L3, Football L2, L3.

Joan Ellen Fassnacht
350 North Street
Joanie . . . aim: to spend my life bumming around Europe . . . pet peeve: legs . . . found at Fernandes and the pits . . . "Oh, Fie!" . . . Spaz Weekends with strange Company . . . Library assistant 1, 2, Yearbook 1, 2, 3, Copy Editor 3, Homeroom Rep. 3.

Martha Rose Ferrara
34 Rhoades Avenue
Matha . . . aim: to live and learn . . . pet peeve: being the oldest . . . found anywhere but home . . . "I don't believe it!" . . . February 20, '69, Summer '69 . . . Banner Carrier 3, Gym Show 2, Business Club 3.

Michael Joseph Finley
422 Stone Street
Fin Zachary Snorthog . . . aim: join a 1957 rock and roll group . . . pet peeve: people who wear white socks and drive dodges . . . found on the China Wall with Garb and Lit . . . "I don't get it?" . . . Father's Moustache . . Marching Band 1, 2, Concert Band 1, 2, 3, Spring Track 1.

Robert D. Finneran
343 Fisher Street
Seal . . . aim: service and art school . . . pet peeve: the fine W.P.D. and Mrs. Shih . . . found at Friendly's . . . "When you're out of Schlitz . . . punt!" . . . Redwing field . . . Wrestling 2, L3, Homeroom Rep. 3, Prom Comm. 2, Your Father's Moustache Dec. Comm. 2, Country Hick Nite Dec. Comm. Co-Chairman 3, Redwing Chorus 3.

Maureen Flaherty
670 Common Street
Mo . . . aim: to be a librarian . . . pet peeve: school lunches . . . found in the library . . . "Good Grief!" . . . Framingham South Football game . . . Math Club 2, 3, Student librarian 3, Marching Band 3.

Barbara Ann Flanagan
409 Stone Street
Barb . . . aim: to become world's champion heavy-weight wrestler, college . . . pet peeve: boys with skinny necks, tops on toothpaste . . . found eating . . . the day Kevin McLean sat on my lap . . . Homeroom Rep. 1, 2, 3, Yearbook Staff 1, 2, Camera Ed. 3, Spanish Club 1, Soph. Nite.

Denise Lorraine Ford
35 Union Street
Denise . . . aim: to be an Airline Stewardess . . . pet peeve: cliques . . . found in unknown places with . . . "What can I say?" "Unreal!" . . . weekends in New York.

Edward Forsberg
148 Spring Street
Frosty . . . aim: to be president of Wall Street . . . pet peeve: P.W., people who can't get involved . . . found with the guys at the wires . . . "Let's have a think drink!" . . . Redwing field, Nick's party . . . Soccer 3L, Redwing Chorus 3.

Leslie Fortnam
534 West Street
Les . . . aim: to travel . . . pet peeve: the Zoo . . . found at Giant's . . . "I wish I weren't so gullible!" . . . my trip to Germany . . . German Club 2.

Karen Ann Franklin
13 Killeen Road
Ben, Kuck . . . aim: to go to college . . . pet peeve: people who do bird calls at drive-ins . . . found with the other two . . . every football game but the last one . . . "Guide right you broads!" . . . Future Teachers Club 1, 2, Baton Squad 1, L2, co-captain 3, Business Club Secretary 3.

Joanne M. Freni
30 Water Street
Fren . . . aim: to be a secretary and to be happily married . . . pet peeve: conceited kids, two faced friends . . . found with the gang . . . "You're weird!" . . . Bowling 1, Business Club 3.

Senior Directory

Gary R. Gale
54 Hemlock Street
Snoopy . . . aim: to leave this state . . . pet peeve: short hair and cold jail cells . . . found at South St. and Duck's mobile . . . "Wow, too much!" . . . Redwing field and Winter Street.

Brenda Lee Galvin
677 East Street
Bren . . . aim: to find myself . . . pet peeve: insincere people and math . . . found when I don't want to be . . . "What homework?" . . . a different hairdo Dec. 3, '69, Study hall Nov. 21, '69 . . . Basketball 1, 2, 3, Softball 1.

Reneé Garabedian
79 Pocahontas Street
Aim: to enjoy life . . . pet peeve: people who spell my name wrong . . . found at Ginley's, Friendly's, or Giant's . . . "Really?" . . . Lubec, Maine . . . Field Hockey 1, Tennis 1, Chorus 1, Pep Squad 1, Choir.

Paul Charles Garbaczeski
52 Edgewood Avenue
Garb . . . aim: to find out what makes Maria Della Russo tick . . . pet peeve: people who walk slow in the corridors . . . found on the China Wall with Fin and Lit . . . "Dowdie, you're looking fine and funky as usual!" . . . trip to Mexico Aug. '69 . . . Spring Track 1, 2, L3, Winter Track 2, L3, Yearbook 1, 2, 3, Homeroom Rep. 1, 2, 3, Spanish Club 2, 3, Marching Band 1, 2, Concert Band 1, 2, 3, Gym Show 2, 3, Southeast District Band 1, 2, 3, S.E.M.S.B.A. Band 1, 2, 3, Honor Soc. 3.

Brenda Sue Gardner
6 Whiting Avenue
Bem . . . aim: to one day rise at dawn . . . pet peeve: locked lockers . . . found in the Bronco . . . "Hey there, how you doing?" . . . August 24, 1969 . . . Tennis 1, 2, 3, Ski Club 2, Dramatic Club, Secretary 2, Homeroom Rep. 1, 2, 3, Office Asst. 1, Library Club 1, "Your Father's Moustache", "Country Hick Nite", Yearbook 1, 2, Senior Class Play.

Diane Gardner
457 Common Street
Diane . . . aim: to drive around the country . . . pet peeve: silver cans with brown labels; writing absent notes . . . found in school . . . "I'm a dud!" . . . Graduation . . . Basketball L1, Softball L1, Band 3.

George Ryan Geehan Jr.
661 Common Street
Boomer . . . aim: to be a brew master . . . pet peeve: girls with flat chests . . . found in Swill's bus . . . "Ah come on!" . . . Hick's Party . . . Football 1, L2, L3, Hockey 1, L2, L3, Baseball 2, L3.

Steven A. Gelinas
32 Allen Road
Rico . . . aim: mechanic . . . found some dark place . . . "Got to get out of this place!"

Kathleen Mary Geraghty
159 Bullard Street
Kathie . . . aim: to be happy . . . pet peeve: head cashiers with red hair . . . found every place — except home . . . "Really?", "Cut it out!" . . . Nov. 21, 1969, one August night . . . Bowling 1, 2, Chorus 1, L2, Math Club 1, 2, 3, Guidance 1, 3.

Karen Sue Gerrish
3 Sandra Road
Kuck . . . aim: to be a nurse . . . pet peeve: being told I look younger than my sister . . . found with the D.B.'s . . . P.J. parties; the Cape . . . Baton Squad 3, L4, Future Nurses 2, 3.

Karen Luisa Geyer
209 Stone Street
Karen . . . aim: to work with children . . . summer of 1969 . . . Homeroom Rep. 1, 2, 3, Cheerleader L2, L3, Yearbook 1, 2, Coordinator 3.

Paula Jane Giammarco
4 Pall Mall
Pooh . . . aim: to be an aid to humanity . . . pet peeve: artichokes . . . found wherever there's a car accident . . . spaz weekends with strange friends . . . Class Rep. 2, 3, Homeroom Treas. 2, Drama Club 1, 2, 3, Vice-Pres. 2, Chorus 1, Library Asst. 1, Yearbook 3, Softball Manager 1, Honor Society 2, 3, Graduation Archbearer, Prom decoration com.

Patricia Ann Giandomenico
919 East Street
Patti . . . aim: dental assistant . . . pet peeve: waiting; getting up before 10 o'clock . . . found with the "Bird Shooters" and O'Neil . . . "Shoot the bird," "Are you kidding me?" . . . April 25, 1969; Rull's party . . . Ski Club 1, 2.

Sandra Jean Gianetti
113 Lewis Avenue
Sandy . . . aim: to become a teacher . . . pet peeve: yelling . . . found at Alder Road . . . "Oh, Wow!" . . . One July night . . . Future Teachers 1, 2, Office Staff 3, Yearbook 3.

Dale S. Gilbert
11 Country Club Drive
Dale . . . aim: modeling, success & happiness . . . pet peeve: psuedos and people who believe everything they hear . . . found doing my own thing . . . "Right!", "At least!" . . . The 12th of the month, private parties . . . Fieldhockey 1, Art Club 1, Ski Club 1, 2, Homeroom Rep. 1, 2, 3, Homeroom Treas. 1, Soph. Nite.

Elizabeth M. Gillis
146 Pleasant Street
Libby . . . aim: success in life and happiness . . . pet peeve; juice . . . found with everyone else . . . "Ah yeah right!" . . . '69 Football games . . . Soph. Nite, Jr. Nite work comm.

Paul C. Gillis
146 Pleasant Street
Paul . . . aim: to see America beautiful . . . pet peeve: Flappers . . . found anywhere but home . . . "Is that right?" . . . my first birthday.

Dorothy Jean Marie Girvan
5 Kennedy Lane
Grove, Dottie . . . aim: to be a legal secretary . . . pet peeve: a certain spanish teacher . . . found with John . . . "Ying Ying Waba Waba!" . . . Framingham South Football game . . . Pep Squad 2, Chorus 3, Detention 1, 2, 3, 4.

Michael Girvan
5 Kennedy Lane
Girv . . . aim: to go to college . . . pet peeve: smelly gym suits . . . found playing street hockey with Smitty and the boys . . . "Get off the rag!" . . . Homeroom Rep. 1, 2, 3.

Joan Gleichauf
277 High Plain Street
Aim: to get married and to be a secretary . . . pet peeve: homework . . . found at home or with Dick.

Richard Glencross
25 Gould Avenue
The Duck . . . aim: auto mechanics . . . pet peeve: drinking all the beer and none left, cops . . . found at South Street Duck Mobile . . . "What can I say?", "Pass the stuff!" . . . Winter Street and Redwing field.

Linda Marie Godden
760 South Street
Linda . . . aim: happiness for myself and those who come in contact with me and peace . . . pet peeve: people who start rumors . . . found with a native Italian, and with a problem . . . "You know!" . . . January 1, 1970 . . . Class bum.

Lisa Anne Godden
760 South Street
Stanley . . . aim: to become the best person I can be . . . pet peeve: Apathy and insincerity, and Richard Nixon . . . found with Debbie or Dianne, or riding around in Dedham . . . "That ain't bad!" . . . Rockport trip . . . Future Nurses, Library Staff, N.E. Telephone Operator, going to the zoo, making trouble.

Sarah Elizabeth Golding
432 Main Street
Sarah . . . aim: to be happy . . . pet peeve: stuck up people, people who start rumors . . . found with Jeanine, Ginnie, and the rest of the guys at certain games and dances . . . "What can I say?" . . . The summer of "69" with Jimmy . . . Intramural basketball, pepsquad, chorus.

Donna Goodwin
19 Eleanor Road
Aim: to make it — on time! . . . pet peeve: lumpy oatmeal and chocolate marshmallow . . . found in the shower . . . "You know!" . . . January 9th . . .

Senior Directory

Homeroom Rep. 1, 2, 3, Homeroom Treas. 3, German Club 1, 2, 3, Ski Club 1, 2, Yearbook 1, 2, 3, Newspaper 3, Drama Club 3, Gymnastics 2.

John Goonan
205 West Street
Aim: first man on Mars . . . found at home and sand pits . . . Wrestling 1, 2, C.Y.O. Hockey.

Patricia Gordon
13 Sandra Road
Patty . . . aim: to graduate from college as a first rate teacher . . . pet peeve: oral reports . . . found at East Walpole Library . . . "Are you kidding?" . . . Summer of '69 . . . Future Teachers Club 1, 2, 3.

Samuel D. Graham
6 Cherry Street
Sam . . . aim: to do as I please . . . pet peeve: have you ever seen snow before . . . found anywhere . . . "Oh well!" . . . Football 1, Cross Country 2, 3, Track 1, 2, 3.

Mary Grecho
14 Gould Avenue
Mimi . . . aim: to marry a certain sailor . . . pet peeve: people who spit and "the ends" . . . found with the "Bird Shooters" waiting for the ships to dock . . . "I'm saving it for Jack!", "Shoot the bird!" . . . Cape '69, "J.H. parties," Sept. 13.

Sheila Ann Guisti
1 State Street
She . . . aim: to be a nurse . . . pet peeve: a teacher who doesn't mind her own business . . . found riding around in a mustang . . . "Are you kidding me?" . . . Redwing . . . Homeroom Rep. 1, 2, Cheerleading 2, Business Club — President 3, Drill Team 1, 2, Softball 2, 3, Pep Squad 1.

Pieter Whittlesey Haagens
1784 Washington Street
Pete . . . aim: to get involved actively in social reform activities . . . pet peeve: materialistic people . . . found on cloud 9 . . . Chorus 1, 2, Band 1.

Eileen Hamilton
12 Adrienne Road
Aim: to be free . . . pet peeve: homework . . . found no where . . . Business Club 3.

Ramona Hamilton
19 Prospect Street
Mona . . . aim: to weigh less than "tinkerbell" and to ski in the Alps . . . pet peeve: big hips, Mr. Wendler, white stationwagons . . . found watching J.V. Football games and with the bird shooters . . . "Eat your heart out!", "About c-!", "Shoot the bird!" . . . Jill's party, Columbus Day weekend . . . Ski team 2, 3 — co-capt., Ski club 1, 2, 3, Art club 1, 2, 3, Youth Center com. 2, 3 — v. pres., Yearbook 1, 2, 3, Homeroom Rep. 2.

Steven Hand
17 Davis Street
Eric . . . aim: to be myself . . . pet peeve: strange people . . . found at above address . . . Jeff Beck Concert . . . Winter Track L1, Weight lifting L2.

Mary Ann Hart
39 Short Street
Hartsie . . . aim: to go back to Europe and wear my high heels climbing the Alps . . . pet peeve: Love it or leave it "Americans" . . . found always trying to find things . . . "Spaz!" . . . Freising Germany, Mazatlan, Mexico, sleeping on picnic tables along the Dallas highway, night on Alpenspitze, "Blow up" in Munick, the "trip" home from P-town with Jan . . . Yearbook 1, 2, 3, Head writer 3, Newspaper 3, Ski Club 1, 2, German Club 1, 2, 3, Drama 3.

John Hayes Jr.
1354 North Street
Bullit . . . aim: Jack of all trades . . . pet peeve: teachers who teach humdrum classes . . . found where the crowds are . . . "Come on!" . . . Snowstorm of '69 . . . Football 1, Baseball 1.

Susan Hayward
331 Washington Street
Sue . . . aim: to find the Fountain of Youth . . . pet peeve: small town gossip . . . found behind a Rebel team . . . "Be good, unless you can help it!" . . . Trip to Spain . . . Basketball 1, Field Hockey 2, Softball L2, L3, Cheerleading 2, 3 — Captain, Prom Com. 2, Class Rep. 1, 2, 3, Yearbook, C.Y.O., Youth Center.

Joanne Mary Hazlett
274 Common Street
Jo . . . aim: to live nine lives . . . pet peeve: short boys, Eddie, Mal, and people who make fun . . . found laughing or with the "Bird Shooters" . . . "Shoot the Bird!", "What can I say?" . . . The Cape, Jill's party, the day Tug died . . . Homeroom Rep. 1, Ski Club 1, Treasurer 1, Yearbook 1.

Joan Heath
377 North Street
Aim: to work for the airlines . . . pet peeve: people who think they're great and let you know it, and people who are snobby conceited . . . "You know!" . . . Business 3, Basketball intramurals 1.

Robert H. Hemmer
178 Mylod Street
Bob . . . aim: to be successful in everything . . . pet peeve: girls who drive you crazy . . . found with the boys at Friendly's . . . "Fine!" . . . Youth Center . . . Basketball 1, Baseball 1.

Richard Henri
19 Congress Street
Stick . . . aim: to make a living . . . pet peeve: being early for school . . . found at W.B.C. . . . "Manocle!" . . . my first detention . . . Spring Track '68, Bowling '67.

Cynthia Lee Higgins
411 Common Street
Higgie . . . aim: to be a teacher . . . pet peeve: Arl. Par. . . . found in Waldo's bomber going to Y.C. with the Swappers underneath the "W". . . The night on the hill . . . "Slow it down!" . . . Baton Squad 3, Future Teachers Club 1, 2, Tennis Team 1, C.Y.O., Pep Squad 1.

Kevin Robert Hodgman
31 Carpenter Road
Hodg . . . aim: to own a hotel and restaurant . . . pet peeve: State cops who think they're smart . . . found where least expected . . . "Get serious will ya?" . . . Redwing . . . Football 1, Baseball 1, Basketball 1, 2.

Pamela June Holman
47 Carpenter Road
Pammie . . . aim: to marry a rich doctor or minister . . . pet peeve: current events for Monday's history class, miss helping Mrs. Brigham . . . found in Norwood and Walpole and at work . . . Pep Squad 1, Future Teachers 1, 2, Photo Club 3, Library Club 2, Office Staff 1, 2, 3.

David Alan Horton
28 Gould Street
Rocky . . . aim: to be a racoon . . . pet peeve: "What 'stache?"; "Got the car?" . . . found with Pinhead, Leroy, Ted Mann, and Big Red at the Spot . . . "Slow it down, babe!"; "Got the car?" . . . The films, the Beverly Play . . . Football 1, L2, L3, Wrestling L2, Track 1, 2, L3, Dramatic Club, Homeroom Rep and Treas., Chorus, Student Council, Yearbook, Boy's Sports Ed.

Halem Joseph Howard
8 Pemberton Street
Joey . . . aim: oceanographer . . . pet peeve: people who brag alot . . . found driving around after school . . . "I bet!" . . . Halloween . . . Football 1.

John Stephen Hrenchuk
351 Moosehill Road
Chuck . . . aim: to travel . . . "You're kidding!" . . . trip to Spain . . . Basketball mgr. L1, L2, Drama Club 3, Homeroom Rep. 2, 3.

James Charles Huggins
4 Grace Drive
Beef . . . aim: to live and surf in Australia . . . pet peeve: surfers who don't get involved . . . found at Block Island . . . "Ataraxcia!" . . . Soccer 1, L2, L3 tri-capt. 3, Basketball 1, Winter Track L2, L3, Spring Track 1, L2, L3, Student Council 3, Homeroom Rep. 3.

Dennis Hurd
192 East Street

Edwin Victor Jude Jankowski
403 Washington Street
Zowatowski . . . aim: to be God . . . pet peeve: people and me . . . found on the

Senior Directory

side of the highway . . . "Behold and see!" . . . My first . . . Hockey L1, L2, L3, Football 1, L2, L3, Baseball L1, L2, L3, Student Council 1, 2, Homeroom Rep. 1, 2, Pres. C.Y.O., 4-F Club, Boy Scouts 1, 2, 3, 4.

Christine Johnson
64 Highland Street
Chris . . . aim: to catch up with "F" . . . pet peeve: cold beaches and Carol . . . found sleeping on beaches . . . "I can imagine!", "You jerk!" . . . Cottage 12, Jan. 15, 1969 . . . Newspaper Club 2, 3, Drama Club 2, 3.

Janet E. Johnson
75 Pleasant Street
Jan . . . aim: social work and to travel around the world . . . pet peeve: gym first block . . . found hanging around with Heads . . . "What a high!" . . . Germany '68, P-town '69, a soggy V.W. . . . Yearbook 1, 2, Girl's Sports Ed. 3, Class Rep. 1, 2, 3, Newspaper 3, Drama Club 3, Field Hockey Manager 2, German Club 1, 2, 3, Jr. Prom Committee, Fellowship.

Robert Stephen Johnson
16 Short Street
Bob . . . aim: happiness and success . . . pet peeve: a certain blue tiger . . . "Lordy be!", "Well!" . . . Prom '69 . . . Soccer 1, 2, L3, Tennis 2, L3, Ski Club 2, 3, Band 2, 3 (vice-pres.).

Marilyn Ann Jordan
168 North Street
Mal . . . aim: to leave Walpole High . . . pet peeve: people who don't smile . . . found at Fernandes . . . "Bowser . . . what's new?" . . . Senior year . . . Spanish Club 1, 2, 3, Russian Club 2, Pep Squad 1, 2, C.Y.O., Soph. class night.

Margaret Joyal
1 Hidden Circle
Margie . . . aim: to change something in this system . . . pet peeve: apathetic people and ignorant ones . . . found leaving Walpole . . . "That really stinks!" . . . Moratorium Day . . . Homeroom Rep. 1, 2, Ski Club 1, 2, E.Y.C. 1, 2, 3.

Thomas Kane
77 Thomas Street
T.K. . . . aim: straight ahead . . . pet peeve: dull places . . . found in Ed's Pontiac flipping ring tops . . . "How do I know?" . . . Graduation . . . Cross Country L3, L4, Co-Capt., Winter Track 2, 3, Baseball 1, 2, 3.

William A. Kebler
73 Summer Street
Swill . . . aim: to turn Walpole High into an Anarchy . . . pet peeve: Walpole's finest and unfaithful buyers . . . found collecting beer cans (empty or otherwise) . . . "Wait a minute!" . . . Camp '69 . . . Football L1, L2, L3, Hockey 1, L2, L3, Baseball 1, L2, L3, Homeroom Rep.

August Keller
192 Bullard Street
Gus . . . aim: to live in Woodstock Mountains . . . pet peeve: people in general . . . found anywhere but here . . . "I don't care!" . . . Graduation.

Virginia Carolyn Kelly
14 Lois Drive
Ginnie . . . aim: to be successful . . . found with Jeanine and Sarah . . . "What's this bit?" . . . Moving to Walpole.

Diane M. Kole
70 Hale Road
Dee-Dee . . . aim: to find happiness in my nursing career . . . found with the rest of the DB's . . . "You've got to be kidding!" . . . the Cape . . . Homeroom Rep. 1, 2, 3, C.Y.O. 1, 2, 3, Future Nurses Club 1, 2, Pep Squad 1, Yearbook 1, 2.

Bernie Kuhn
801 Main Street
Bern . . . aim: unknown . . . pet peeve: flat tires, work . . . found on the road . . . "Cool it!" . . . Thanksgiving football game.

Carol Ann LaBrash
1724 Washington Street
Aim: to be a kindergarten teacher . . . pet peeve: black Camaros . . . found at Youth Center . . . Drama 1, Future Teachers 2.

Joanne S. LaCivita
109 Coney Street
Joannie . . . aim: to travel the world . . . pet peeve: people who get thrills out of drinking . . . found with Linda . . . "No, I'm only kidding!" . . . Office girl L2, L3, Pep Squad L2, Ski Club L3, Business Club L3.

Pamela J. LaCivita
109 Coney Street
Pammy . . . aim: to join the Peace Corps . . . pet peeve: Mustang's with dents . . . found at the garage . . . "Wait for me!" . . . Framingham South football game . . . Detention 1st, 2nd, and 3rd year.

Keith Langer
272 Main Street
Aim: to be successful . . . pet peeve: people who don't listen . . . found almost anywhere . . . "What did I do?" . . . Moratorium . . . Track 1, 2, Chess Club 2, 3, Debate 3, Newspaper 3, Drama Club 3, Panel member (Oct. 15) 3.

Edward Leary
54 Water Street

Mark Dudley Leighton
41 Clapp Street
Gieck . . . aim: to be a musician, electrician, writer, or anything to make more money than a car wash . . . pet peeve: Jewish organists, hot-headed singers, and various other flappers . . . found in a dollhouse, in a brown junk box with shades, or in the rain . . . "ho ho wow, fine forever!", "Are you jitten me?" . . . Woodstock, concerts, singing on Broadway, New York, Franklin Park Zoo, Sept. 13 . . . Wrestling 3, 2, 1, 0.

Diane Carol Leonard
12 Apple Tree Lane
Aim: to be happy . . . pet peeve: Monday mornings . . . found with Herbie . . . "Have I got something to tell you!" . . . summer at Cape Cod . . . Homeroom Rep. 3, Drama Club 1, Newsp. 2, 3, Guidance 3.

Kevin Levya
42 Winter Street
Lev . . . aim: to do something right . . . pet peeve: dumb broads . . . found living in Swill's bus . . . "Some of my best friends are Jewish!" . . . Redwing field, eight cases after graduation . . . Football, Baseball, Hockey, Homeroom Rep. and Treas., Class Play.

Phillip Lippolis
155 Winter Street
Phil . . . aim: construction . . . pet peeve: Walpole High . . . found in Brockton roads . . . When Mr. Page left.

Paul Little
348 Stone Street
Lit . . . aim: to produce a film "Night of the Snorthog", starring Heddy Laamar as Miss Manehead . . . pet peeve: people who wear white socks with brown shoes while driving a '59 red Ford with a white top and skirts . . . found on the China Wall with Fin and Garb . . . "That's heddy, it's really heddy!" . . . Riding through a Mexican desert screaming "Funky!" . . . Concert Band 1, 2, 3, Marching Band 1, 2, 3, Spanish Club 2, 3.

Frank Love
18 Coach Road
Aim: college, doctor in psyche., to work with orphans . . . pet peeve: leaving before I want to . . . found in Beacon St. — Boston . . . "What's happening?" . . . Night at Thompson's riding the cable cars . . . Football 1, 2, 3, Basketball 1, 2, Baseball 1, 3, Hockey 3, Gymnastics.

William H. Lutz
12 Maude Terrace
Chipmunk . . . aim: commercial art . . . pet peeve: Hippies, Walpole's fine cops . . . found in the boy's locker room . . . "Oh, at least!" . . . Beating Needham in hockey, Junior year . . . Soccer 1, L2, Capt. L3, Wrestling 1, L2, Capt. L3, Track 2, Ski Team 1, L2, Ski Club 1, Pres. 2, 3.

Allan MacDonald
3 Burril Street
Aim: to be a surfing, stoned bum . . . pet peeve: conservative straights . . . found on the beach . . . "Hey man, what's happening?" . . . night of the Door's concert.

Mary Elizebeth MacDonald
192 Union Street
Maca . . . aim: executive secretary, fashion artist . . . pet peeve: "Cabin 8", people who make me do bird calls at drive-ins . . . found at Ginley's Funeral Home, Baton practice . . . "Bull!", "I'm quite sure!" . . . Rull's party, 1969 football games . . . Baton Squad 1, L2, L3, Field Hockey 2, L3, C.Y.O. 1, 2, 3, Vice

Senior Directory

SENIOR HIGH SCHOOL
MEDIA CENTER
WALPOLE PUBLIC SCHOOLS
WALPOLE, MASS.

Pres. 3, Business Club 3, P.J. parties.

Susan MacLachlan
33 Alton Drive
Uan . . . aim: to make others smile . . . found on the beach . . . "Take it slow and easy!" . . . Future Teachers 2, 3, Glee Club 1, Drama Club 1, 2, 3, 4, Tennis 3, 4.

Sara Anne MacNeil
6 Allston Drive
Sam . . . aim: to be a secretary . . . pet peeve: locked basement doors . . . found in Emil's GTO . . . "Hi!" . . . Framingham S. football game, one night in Bergson's . . . Office worker 1, 2, 3, Pep Squad 1, Business Club 3.

Bruce S. Manninen
99 Mylod Street
Checkmate . . . aim: to be electrical engineer . . . pet peeve: French, Kibitzers . . . found in Black Bomber . . . "Rats!" . . . Led Zeppelin Concert . . . Chess Club 2, 3, Chess Team 2, 3, Ski Club 2, 3, Ski Team 3, Tennis 3, High School Studies 2, 3.

John Marches
58 Oak Street
Jack . . . aim: teacher and musician . . . found in bed or in a club . . . "I'll believe that!"

Susan Margarita
145 North Street
Sue . . . aim: to become a successful medical secretary or airline stewardess . . . pet peeve: conceited people, a certain librarian, white socks . . . found in Giant's stockroom or anywhere out of Walpole . . . "You bet!", "Oh no!" . . . Graduation, Prom . . .Pep Squad . . . A.V. Club 2, Weather Club 2, Creative Writing 2, Office Staff 3, Yearbook 3.

Linda D. Marshall
191 Gould Street
Aim: to live many lives . . . pet peeve: people & 10th grade; Waterbury, Conn. . . . found — not often anywhere . . . "Good day!"

Linda Joyce Marshall
26 Clark Avenue
Aim: to be a nurse and to hit every party in Milton . . . pet peeve: people who ask me if I'm J. or D. . . . found in Milton's action with the guys . . . "You bowser!" . . . Milton parties . . . Homeroom Rep. 2, 3, Homeroom Treas. 2, Yearbook 2, 3, Basketball 2, Soph. Nite, Your Father's Moustache.

Bradley Martin
1018 North Street
Brad . . . aim: to exist . . . pet peeve: Fords; love Chevy's . . . found in Norwood Plaza . . . "Follow that car!"

Ronald A. Marzuolo
551 East Street
Nino . . . aim: to get out of high school . . . pet peeve: nagging girls . . . found at MacDonald's (it's cheaper) . . . Walpole football team L1, L2, L3, capt., Wrestling L2, L3.

Diane Masce
115 Walnut Street
Mas . . . aim: to finish LORD OF THE RINGS . . . pet peeve: Mexican cops . . . found with Mac . . . "Is there life after birth?" . . . Climbing a pyramid . . . Soph. Class Nite, Ski Club 1, Spanish Club 1, 2, 3, Homeroom Rep. 3.

Maurene Lynne Mathers
107 Bruce Road
Aim: to be a good secretary . . . pet peeve: having my name spelled wrong . . . found in Wareham . . . "Oh yah?" . . . Chorus 1, 2, Business Club 3, Ski Club 3.

Cory June McCord
1139 Washington Street
Aim: nurse or elementary teacher . . . pet peeve: Arl. Par., "the Dinks", Cabin 8 . . . found — not at home, under the QP with the Swappers . . . "Oh no!" . . . the Hill, victory over Wellesley, our Senior Class . . . Field Hockey L1, L2, L3 — co-capt., Basketball 2, L3, Softball 1, L2, L3, Secretary '67-'68.

Edward D. McDavitt
522 High Plain Street
Mac . . . aim: college & teach Phys. Ed. . . . pet peeve: mean librarians . . . found celebrating after another win . . . "What can I say?" . . . Winning Bay State League championship in football . . . Football 1, L2, L3, Hon. Soc. '69, Homeroom Rep. 1, 2, 3, Wrestling L3.

Eileen Elizabeth McDavitt
640 East Street
Mickey . . . aim: to travel, be independent . . . pet peeve: N.P.D., smoke-filled girls room, people who call me "smiley" . . . found — not at home . . . "Is that right?" . . . Summer '69 . . . Office girl 1, 2, 3, Pep Squad 1, Homeroom Rep. 1, 2, C.Y.O., Soph. Class Nite Committee.

Janet Ann McDonough
11 Woodruff Road
Jan . . . aim: to be a secretary and to be happy . . . pet peeve: steno ear phones . . . found at home waiting for Paul . . . "Are you kidding me?" . . . June 18, 1966 . . . Yearbook Staff 3.

Henry James McGuire
9 Brown Drive
Aim: to graduate . . . pet peeve: people who call me Hank . . . found here and there . . . "I don't believe it!" . . . Feb. 31, 1893 B.C. . . . Wrestling L2, L3, Homeroom Rep. 3, Ski Club 3, 4.

Mary McNeil
12 Flonun Street
Mare . . . aim: work for airlines . . . pet peeve: red lights . . . found in blue cars . . . Jr. Prom . . . Ski Club 3, Pep Squad 1, Soph. Nite Com. 1, Business Club — Vice-Pres. 3, Homeroom Rep. 1, 2, C.Y.O. 1, 2, 3, Blessed Sacrament Drill Team 1.

Gary McNight
399 Lincoln Road

John M. McTighe
29 Lake Avenue
Tighe . . . aim: Coast Guard . . . found anywhere and everywhere . . . Cross Country 1, 3.

Kathleen Patricia McTighe
29 Lake Avenue
Cathy . . . aim: teacher . . . pet peeve: study in the auditorium . . . the search for Christian Maturity . . . Field Hockey 2, Tennis L1, L2, L3, Future Teachers 1, Walpole Swim Team, C.Y.O. President.

James D. Methven
231 Coney Street
Meff . . . aim: success . . . pet peeve: embarrassing situations . . . found with a certain senior girl . . . "I'm sure!" . . . Prom . . . Basketball 1, 2, Spring Track 1, Homeroom Rep. 3, C.Y.O.

Patricia Mike
12 Thomas Street
Patti . . . aim: never to lose my "alice" . . . pet peeve . . . children who never lived . . . found in poems . . . Friday . . . Drama Club 1, Newspaper Club 1, 2, Homeroom Rep. 2.

Mike Milbury
37 Bird Street
Lumpy . . . aim: to own a liquor store . . . pet peeve: math, cops . . . found at the spot . . . "Slow it down!" . . . Framingham N. football game . . . Football 1, 2, L3, Soccer L2, Hockey L1, L2, L3, co-capt. 3, Baseball 1, L2, L3, Homeroom Rep. 1, 2.

Linda Marie Moore
153 Main Street
Aim: to reach the impossible dream . . . pet peeve: people with big mouths . . . found at the seashore . . . "You got to be kidding!" . . . When Walpole beat Norwood in football.

Linda Morrison
33 Union Street
Moon . . . aim: to learn to tie shoe laces and roll my own cigarettes . . . pet peeve: plastic people, German rabbits . . . found in Harvard Sq. . . . "Eat your heart out!" . . . Redecorating the girl's room . . . riding a BSA.

James H. Murphy
29 Irving Drive
Murf . . . aim: to be a commercial artist or a draftsman . . . pet peeve: homework on weekends . . . found sitting on the goal post on the soccer field . . .

Senior Directory

"Hack!" . . . 2nd Walpole-Needham soccer game . . . Soccer 1, 2, 3, Wrestling 1, 2, Tennis 1, 2.

Marlene Beth Muse
1 School Street
Moose . . . aim: to buy a Vete . . . pet peeve: being left out . . . found with Jerry . . . "Cut it out!" . . . Nov. 11, 1967.

Laura M. Nannicelli
80 Rhoades Avenue
Lolly . . . aim: Phys. Ed. teacher and happiness . . . pet peeve: phony people . . . found cheering up a storm . . . "Give me a break!" . . . Senior year . . . Basketball L2, Softball L1, L2, L3, Yearbook 1, 2, 3, Homeroom Rep. 1, 2, 3, Ski Club 1, 2, Leaders' Club 3, Cheerleading 3.

James Nassif
66 Norfolk Street

John Peter Nee
47 Irving Drive
Aim: to get out of school . . . pet peeve: nagging girls . . . found at Friendly's . . . "Be serious!" . . . Neil Dewitts parties.

Bernard H. Neves
64 Common Street
Bernie . . . aim: brain surgeon.

William P. Norton
11 Donnell Road
Aim: to leave town . . . pet peeve: cops . . . found in Duckmobile and South St. . . . "Wow, dynamite!" . . . Me., Redwing field, Winter St. . . . Football 1.

Rosemarie Novick
99 Moose Hill Road
Tappy . . . aim: to be a hairdresser . . . pet peeve: people who think they're better than you . . . found in a '57 Chevy or with Munchkin . . . "Get this!" . . . Prom '68 . . . Office girl 1, 2.

Elizabeth Ann O'Brien
5 Willow Street
Betsy . . . aim: to be a veterinarian . . . pet peeve: hairy spiders . . . found asleep . . . "I reckon so!" . . . Country Hick Nite . . . Band 1, L2, L3.

John Josesph O'Brien
150 Summer Street
Obes . . . aim: to be a teacher . . . pet peeve: homework . . . found at St. Mary's dances . . . "Smack your mackeral!" . . . Framingham S. football game . . . Ski Club 1, Soccer 2, 3.

Ann L. O'Malley
11 Pilgrim Way
Aim: airline stewardess . . . pet peeve: slow drivers . . . found with the D.B.'s or in a blue Chevy . . . Prom '68 . . . Homeroom Rep. 1, 2, 3, Office girl 3, C.Y.O.

Pauline Osterman
85 Broad Street
Aim: to be a veterinarian . . . pet peeve: school . . . found at home.

Shirley Ann Ostrom
37 Chandler Avenue
Aim: Data processing . . . pet peeve: Mondays . . . found always with Eddie . . . "Oh, you're kidding!" . . . the Jr. Prom & the day after.

Linda Ann Paul
40 Park Avenue
Lin . . . aim: to make it as a hairdresser . . . pet peeve: unhappy people . . . found at Friendly's . . . "You're not serious!" . . . June 21, 1968 . . . Field Hockey 1, Homeroom Rep. 1, 2, Girls Leaders' Club 2, 3, Foreign Language, Newspaper 1, Homeroom Treas. 2, Graduation archbearer 2.

Nancy Ann Pazareskis
13 Gould Street
Pezza . . . aim: to find happiness as a nurse . . . pet peeve: those cold mornings on the football fields . . . found with the rest of the D.B.'s . . . "You're kidding!" . . . the P.J. parties and wild summers . . . Baton Squad 1, L2, L3, Homeroom Rep. 1, 2, 3, Homeroom Treas. 1, Hon. Soc. 2, 3, Future Nurses 2, Yearbook staff 3, Graduation archbearer 2.

Bill Pellegrine
48 Allen Road
Will . . . aim: to be successful . . . pet peeve: homework . . . found anywhere and everywhere . . . "Yeh, they do that these days!" . . . Stones Concert . . . Golf L2, L3.

Raymond Pelletier
28 Alton Street
Ultra Violet Ray . . . aim: to cover a large area . . . pet peeve: Mrs. Shih's class; girls who go out with more than one boy . . . found at the wires . . . "That was a beauty!" . . . Redwing field . . . Football 1, Wrestling 2, Soccer L3.

Carol Ann Pellini
93 Old Post Road
Aim: to reach 5 ft., to be a teacher . . . pet peeve: people who make fun of my nationality . . . found at sports events or home . . . "I'll believe anything once!" . . . New Year's Eve '68 . . . Bowling League 2, Spanish Club 2, Homeroom Rep. 2, Future Teachers Club 2, Yearbook 3, Pep Squad 1, 2.

Walter Francis Pelrine
41 Clark Avenue
Wally . . . aim: U.S. Coast Guard . . . found at Fernandes . . . "How are ya?" . . . Senior year . . . Cross Country mgr. L1, Winter and Spring Track 1, Spring Track 2.

John Pember
11 Dudley Street
Hop-a-long . . . aim: just to stay alive . . . pet peeve: McMannis' ice-cream trucks . . . found at Friendly's.

John J. Perry
28 School Street
Jack . . . aim: high performance car builder . . . pet peeve: missing 3rd . . . found under a Chevy II . . . "Hey stick!" . . . Mrs. Shih's Eng. 4 class, Redwing.

Janice Pettengill
145 Allen Street
Jan . . . aim: to be an accountant . . . pet peeve: people who talk but don't say anything . . . found at Country Kitchen . . . Junior Prom '69 . . . Student Bowling League 1, Office Worker.

Ellen Louise Peyton
18 Bonnie Road
Ellen . . . aim: to become a physical therapist . . . pet peeve: "The Dinks", "Cabin 8" . . . found with the Swappers — wrapping? . . . "You clown!" . . . that night on the hill . . . Field Hockey 1, 2, L3, Basketball 3, Tennis 2, Yearbook 2, 3, Ski Club 1, 2, Homeroom Rep. & Treas. 2.

Robert Peyton
4 North Street Circle
Buckwheat . . . aim: peace and freedom . . . pet peeve: plastic people and barbers . . . found: altitude 10,000 miles . . . "Do your own thing!" . . . Sweatt Pit and the ski trips . . . Ski Club 2, 3, Ski Team 2, capt. 3.

Nancy Pidgeon
69 Highland Street
Pidge . . . aim: to get Camel Clyde running . . . pet peeve: after the fall . . . found out of my mind . . . "Oh Wow!" . . . Feb. 27, 1970 . . . Drama Club 2, 3, 4.

Cathie Pierce
51 Charlotte Road
Cathie . . . aim: to be an airline stewardess and to be happy . . . pet peeve: people who only support a winning team and bus terminals . . . found at MacDonald's or wherever I happen to be . . . "They're more trouble than they're worth!" . . . Trip to Mexico, 1969, Junior Prom . . . Spanish Club.

Robert P. Pinette, Jr.
355 Fisher Street
Pinhead . . . aim: Pilot, some field of aviation . . . pet peeve: H & C, Dan the man, Lake George, Dalton Brothers, and when Leroy never has the car . . . found at the Spot with Leroy, Big Red, Howman, Tedman, Lumpskinman . . . "Hot Flappers" . . . Nelman's party, Lake George . . . Football 1, 2, Baseball 1, 2, L3, L4.

Beth Ann Piper
300 High Street
Skunk . . . aim: peace within & without . . . pet peeve: those who condemn . . . found with a good friend . . . "That's really weird!" . . . Jr. year, Jan. 27, '69 . . .

Senior Directory

Drama 1, 2, 3, Newspaper 1, 2, Homeroom Rep. 1, 2, Mandella 2, Moratorium.

Richard Blaise Plasmati
76 Bruce Road
Plas . . . aim: college . . . pet peeve: school librarians . . . found wrapping "Macs" . . . "O Fie!" . . . Mr. Quinn's Math class . . . Baseball 1, Track 2, Cross Country 3, Basketball 1, 2, L3, Student Council 1, 2, Vice Pres. 3, Homeroom Rep. 1, Vice Pres. 2, Pres. 3.

Blake Prichard
Stone Street
Aim: lawyer or ministry . . . pet peeve: 1948 Dodge . . . found under the "Purple Haze" . . . "I gas!" . . . First day at school 9/3/69 . . . Homeroom Rep. 3, Senior Class Function.

John Provost
Aim: to graduate with honors . . . pet peeve: getting up in the morning . . . found where the greenest grass grows . . . "I'll go along with that!" . . . Graduation.

Richard Pruell
28 North Street Circle
Rich . . . aim: college . . . pet peeve: auditorium studies . . . found at work . . . "What's this action?" . . . Golf 1, L2, L3.

David A. Pyne
80 Walcott Avenue
Needles . . . aim: to start my own Boweavil farm . . . pet peeve: school sports . . . found at Donamics or Sa'tvy's . . . "Don't worry about it guys, it's all in the mix!"

Allan Raymond Rafuse
1 Kendall Lane
Al . . . aim: to find success . . . pet peeve: kleptomaniacs in the boys' locker room . . . found at Spear's or at home . . . "Whoa, baby!" . . . Mr. Quinn's 15 minute senioritis speech . . . Marching Band 1, 2, Concert Band 1, 2, 3, Chorus 1, 2, Semsba 1, 2, Woodwind Ensemble 1, 2, Dixieland Ensemble 1.

Angela Ann Ralli
11 Whiting Avenue
Ang . . . aim: to teach retarded children . . . pet peeve: being called Angie, moody people, people who don't smile . . . found with Tom or at the Skillet . . . "Hi, grouchy!" . . . Country Hick Nite, Father's Moustache, Mr. Arcudi's History class '69 . . . Homeroom Rep. 2, 3, 4, Student Council Sec. 4.

Annette Lisa Restaino
18 Ponderosa Lane
Anne . . . aim: to be successful in life . . . pet peeve: people that walk out mad . . . found with a certain guy . . . "But, why?", "I don't know!" . . . Sept. 11, '69, Halloween '69, day after Jr. Prom at P-town . . . Homeroom Rep. 1, 2, 3, Ski Club 1, Business Club 3.

Carlyn Deborah Rich
462 Lincoln Road
Carl . . . aim: college and to be successful . . . pet peeve: getting up in the morning, people who know too much . . . found anywhere . . . "Go go get 'em get 'em ooh-ah!" . . . trip to Germany . . . Field Hockey 1, Basketball 2, L3, Softball L1, L2, L3, Ski Club 2, 3, German Club 1, 2, 3, Yearbook 3.

Mary Richall
59 Lewis Avenue
Mer . . . aim: to be happy at whatever I do . . . pet peeve: people who make great exaggerations . . . found anywhere at anytime . . . Homeroom Rep. 1, 2, 3, Business Club 3, C.Y.O. 1.

Russell Richall
59 Lewis Avenue
Nus . . . aim: to be a broadcaster . . . pet peeve: school librarians . . . found at J & A Cleaners, Barry's house . . . "There he is!" . . . Graduation, Prom "70" . . . Homeroom Rep. 3, 4, C.Y.O., Hockey Team, Swim Team, League Bowling with Diamond.

Kathleen Ann Richards
9 Joal Avenue
Kathy . . . aim: to travel . . . pet peeve: sarcasm . . . found here and there . . . "What am I gonna do now?" . . . Newspaper 2, 3, treas., Library 1, Office girl 1, 2, 3.

Roberta Anne Rigoli
11 Neal Street
Bertz . . . aim: to travel . . . pet peeve: two faced people . . . found in New Hampshire . . . "Oh, wow!" . . . England 1968 . . . Ski Club 1, 2, 3, Business Club 3.

Donna C. Ritcey
410 Stone Street
Ritz . . . aim: to teach dynamic breathing, college . . . pet peeve: Cabin #8, "The Dinks", Arl. Par. . . . found in room 222, Poland House, Brown Univer. . . . "Gee, that's no fun!" . . . my first work-out in the weight room '68 . . . Field Hockey 1, L3, Softball 1, L2, L3, Gymnastics 2, 3, Yearbook 1, 2, Sr. Portraits Editor 3, Ski Club 1, Future Teacher's club 1, 2, 3, Class Rep. 1, 2, 3, Jr. Prom Com., Wrestling.

Herbert Roberts Jr.
78 William Street
Tuba . . . aim: to get out of school . . . pet peeve: being called a liar . . . found in the Jungle . . . graduation of the class of '69.

James M. Rockwood
40 Gill Street
Rock . . . aim: aircraft technician . . . pet peeve: imitation jeeps . . . found at Connolly's garage . . . "Right!" . . . doughnuts out front.

Patricia Rockwood
206 Common Street
Rock . . . aim: to enjoy life . . . pet peeve: freckles . . . found anywhere and everywhere . . . "Are you kidding me?" . . . Summer of '67, p.j. parties, Brown hockey games, January '69 . . . freshman cheerleader, Soph. night 1, Pep Squad 1, Baton Squad 3, Business Club 3.

Frederick J. Rogers
1544 Main Street
Fred . . . aim: to have a lot of fun . . . pet peeve: books and homework . . . found at Boo's house . . . "You got to be kidding me?"

Stephen Francis Rondeau
460 Main Street
Sow . . . aim: own my own brewery . . . pet peeve: cops on the hubcap . . . found anywhere but home . . . "Definitely!" . . . summer of '68 . . . Wrestling 1, Spring Track 1, 2, Winter Track 2, Homeroom Rep. 3.

Cynthia Ann Rossi
266 Lincoln Road
Little One, Sweet Pea . . . aim: to grow a little so I don't have to look up when I talk . . . pet peeve: customers who give you a hard time . . . found at the snack bar at Fernandes . . . "You're out of it!" . . . trip to Mexico — Aug. '69 . . . Chorus 1, Homeroom Rep. 1, Yearbook 1, Spanish Club 2, 3, Soph. class nite tickets 2, Country Hick Nite 3, Miss Walpole High Dance decorations 3, C.Y.O. 3.

Carol Ann Rowell
687 West Street
Ca, C.R. Carolee . . . aim: to get a saturday night off . . . pet peeve: crabby people and phonies . . . found in Friendly's . . . "Are you kidding me?" . . . p.j. parties and my trip to Spain . . . Soph. class night 1, J.V. Field Hockey 1, Chorus 1, Leaders Club 2, 3 — president, Homeroom Rep. 3, Homeroom Treas. 3, Office Staff 3, Miss Walpole High Decoration Com. 3, Spanish Club 2, 3, C.Y.O.

Mary Elizabeth Rull
13 MacDonald Circle
Mary . . . aim: nursing and marriage . . . pet peeve: people who never smile . . . found with Mike . . . "Really?" . . . Football games . . . Homeroom Rep. Treas. 1, Homeroom Rep. 1, 2, 3, Future Nurses Club 1, Leaders Club 1.

Bruce S. Russell
26 Park Lane
Bruce . . . aim: Marine biologist . . . pet peeve: period 5, '68 . . . Track 2, Ski Club.

Patricia Ann Santomarco
20 Joal Avenue
Patty . . . aim: to prove to Jo who's bigger . . . pet peeve: Ends, conceited people . . . found with the "Bird Shooters" or in "our car" . . . "I'm embarrassed!", "Shoot the bird!" . . . Cape '69, Jill's party, Diane's car rides.

John Saunders
10 Dudley Street

Senior Directory

Aim: Amherst . . . pet peeve: seven foot leprechauns . . . found in the library . . . "Shall we?" . . . Country Hick Nite . . . Jr. and Sr. class functions, senior class play, Gymnastics exhibition 2 years.

Stephen Paul Sears
15 Cobb Terrace
Steve . . . aim: to be a teacher . . . pet peeve: school lunches . . . found at Fernandes . . . "Is that right?" . . . the day Toastie left.

Daniel F. Shea
237 Fisher Street
Dan . . . aim: college . . . pet peeve: my car . . . found at the spot . . . "Hot flapper!" . . . night before the 4th of July . . . Football 1, Hockey 1, 3, Track 3, c.y.o., Hockey 2, Homeroom Rep. 2.

Debra Ann Shontz
18 Coach Road
Debbie . . . aim: to be a nurse and go to M.G.H. . . . pet peeve: "The Dinks", Cabin #8, Arl. Par. . . . found with the Swappers and Porke . . . "Ease it off!", "At least slow it down!" . . . Dec. 22, Germany '68, night on the hill . . . Field Hockey 2, L3, Homeroom Rep. 1, 2, 3, Homeroom Treas. 1, German Club 1.

Marilyn Frances Short
86 Carpenter Road
Mal . . . aim: to teach elementary school . . . pet peeve: people who are never on time . . . found at Friendly's . . . "You've gotta be kidding?" . . . Soph. Night, Future Teachers Club 1, 2, 3, Country Hick Nite.

Jean P. Smith
32 Beech Street
Jeannie . . . aim: to someday get my license . . . pet peeve: people who don't smile . . . found at 11 Pilgrim Way or with the D.B.'s . . . Prom and the p.j. parties before the football games . . . C.Y.O.

Valerie Jean Smith
39 Kendall Street
Aim: to make someone happy . . . pet peeve: nothing . . . found in the mighty V.W. . . . "I doubt it!" . . . February 15, 1968 . . . Soph. basketball.

Stephen Smith
9 Kennedy Lane
Smitty . . . aim: to be an instructor at A & B auto school . . . pet peeve: funeral homes . . . found behind the wheel . . . "Damn!" . . . being first string for Jr. Bruins . . . H.S. Hockey 1, 2, 3, Jr. Bruins 4, the G. Track — in the halls.

Wayne Edward Smith
334 Washington Street
Smitty . . . aim: anything I can get a goal with . . . pet peeve: people with Road Runners passing me out on Rt. 95 . . . found out in the sticks of Norton "You're uncouth!" . . . Baseball 1.

Mary Songin
70 Cascade Terrace
Songie . . . aim: to get lucky and become a nurse . . . pet peeve: the bear and the ends . . . found with the "bird shooters" and with Patty . . . "Shoot the bird!", "I have to do everything!" . . . Diane's car rides, Cape of '69, 5/9/69 . . . Future Nurses 2, Baton 1, 2, Captain 3.

Constance Marie Sotir
4 Joal Avenue
Connie . . . aim: to be an x-ray technician . . . pet peeve: people who don't care about others . . . found at Giants working or with a certain person . . . "Come on now!", "I'll believe anything once!" . . . Jr. Class Nite . . . English aide L3.

Claire Elizabeth Spillane
60 North Street
Aim: hairstylist . . . pet peeve: boys that wear white socks . . . found at Dixon's . . . "Oh wow!" . . . Summer of '69 . . . Pep Squad 1, 2, Yearbook 1, 2, 3, Soph. Class Nite, Your Father's Moustache, Country Hick Nite .

Janet Catherine Spillane
617 South Street
Jan . . . aim: to find success . . . pet peeve: getting up on Monday mornings . . . found on the corner of South and Domenica . . . "Are you kiddin' me?" . . . Framingham North and Braintree Football games, P.K.C. . . . Field Hockey 1, Pep Squad 1, 2.

Cynthia L. Spooner
887 South Street
Cyndy . . . aim: to be a fashion model . . . pet peeve: auditorium studies and red Mustard . . . found anywhere, except the place I was going . . . "Really?"

Donna M. Stanton
158 Common Street
Aim: to get where I'm going . . . people who don't care, being sick . . . found with Jonas and in a blue and white bomber . . . "Grr . . . rrr!"; "Jonas, Jonas, Jonas . . . " . . . May 23, '69 — the day I got my diamond.

Nancy Ann Stelmash
40 Broad Street
Stella . . . aim: to be a teacher . . . pet peeve: people who talk about others . . . found at Friendly's . . . "Slow it down!" . . . Redwing field . . . Leaders Club 3, Homeroom Rep. 1, 2, 3, Hr. Treas. 2, Office Staff 2, Pep Squad 1, Drill Team 1, 2.

Nancy Jill Stewart
445 Main Street
Jill . . . aim: to be able to make the right decisions . . . pet peeve: hypocrites . . . "And like . . . " . . . the Cape, skiing . . . Homeroom Rep. 1, 2, 3, Ski Club 1, 2, 3, Ski Team L2, Office Staff 2, Archbearer 2.

William M. Stokinger, Jr.
911 West Street
Stoke . . . aim: to become a pro-grave digger . . . pet peeve: Falcons with back seats that bounce too much; J. D. . . . found in the library . . . "Fie!" . . . Horseneck Beach; Summer '69 . . . Football 1, Baseball 1, 2, L3, Ski Club 3, Student Coun. 3.

Kristen Helen Swanson
28 Woodard Road
Kris, Boots . . . aim: to marry Alan . . . pet peeve: school . . . found with Alan . . . "Hey, oh wow!" . . . Fall '69, graduation . . . Pep Squad, Soph. Class Nite.

Carin Storm Swenson
599 Common Street
Aim: to be a clinical psychologist . . . pet peeve: WHS school spirit . . . found in Mr. Stacy's office . . . "You're kidding, really?" . . . My trip to Mexico . . . Pep Squad 1, Homeroom Rep. 1, 3, Newspaper 2, Drama Club 2, Jr. Class Pres. 2, Student Council 2, President 3, Sr. P.F. 1, 2, 3, Chairman of Soph. Nite 1, Honor Soc. 2, 3.

Carl Stephen Swenson
599 Common Street
Aim: to make a good 5¢ cigar . . . pet peeve: eccentric librarians, filling out college applications . . . found at Swenson's . . . "Yes, we're twins!" . . . My trip to Cal . . . Student Coun. 3, Yearbook 3, Homeroom Rep. 1, 3, Prom Usher, Class functions, fellowship.

Carol J. Sybertz
68 Highland Street
Aim: to get into college . . . pet peeve: Christine at sunrise, found sleeping on the beach or pushing Joan off a cliff . . . "You idiot!"; "I'm not kidding, really!" . . . Cottage 12, Dec. 13, '68 . . . Newspaper Club, Drama Club, Father's Moustache, Soph. Class Nite.

Stephen M. Terpstra
90 Broad Street
Drunk . . . aim: to succeed in something . . . pet peeve: girls that try to run your life . . . found with Hoff . . . "Are you porking me?" . . . Soccer 1, 2, L3.

Ann Corine Tetreault
28 Clark Avenue
Aim: to be a medical secretary . . . pet peeve: people who wear white socks . . . found where the action is, bombing around with the guys . . . "You Bowser!" . . . Summer '69, trip to Europe . . . Pep Squad 1, 2, Yearbook 1, 2, 3, Girls Softball 1, Drill Team 1, 2, Soph. Class Nite, Country Hick Nite, Your Father's Moustache.

Dianne Rena Tetreault
117 Lewis Avenue
Di . . . aim: to go to Cornell . . . pet peeve: people who get to school with a half a minute to spare . . . found at a New Hampshire Lodge . . . "You know!" . . . hitting Mt. Wash. . . . Yearbook, Jr. and Soph. Class Functions, German Club, Basketball.

Senior Directory

Patricia A. Tracey
212 Turner Road
Dick Tracey . . . aim: to travel . . . pet peeve: Walpole boys, people who are stuck-up . . . found at Howard Johnson's . . . "Well, what can I say?" . . . the good old smoking "Johns" . . . Office girl 1, 2, 3.

Sandra Marie Tracey
212 Turner Road
Sandy . . . aim: to be a model . . . pet peeve: peanutbutter and jelly sandwiches . . . found where the action is . . . "Is that right!" . . . Senior year . . . Pep Squad 1, 2, Student Librarian, Soph. Class Nite.

Alan C. Tucker
175 Stone Street
Tuck . . . aim: to be a professional musician, to get out of debt and have some money . . . pet peeve: Greaser City, This Group, long hair haters . . . found at the Lumb, Rte. 95, with the Shades at Doug's . . . "That's cherry berry!"; "For dessert, split cherry!" . . . Led Zeppelin concerts, singing on Broadway, Rye Beach.

Denise Turco
27 Grover Street
Turk . . . aim: to graduate . . . pet peeve: nosey teachers . . . found with the Swapper's . . . Jill's party '69 . . . Field Hockey 1, 2, 3, co-capt., Basketball 1, 2, Softball 1, 2, Tennis 1, Ski Club 1, 2, 3, Leaders Club.

Stephen S. Tuttle
188 Summer Street
Steve . . . aim: to play in Rocin'Roll Band . . . pet peeve: white socks . . . found at Boston Tea Party . . . "Nothin like it!" . . . Gym . . . Band 1, Bowling 1.

Stephen E. Unda
231 Moose Hill Road
"Teddy" . . . aim: to do what I like to do . . . pet peeve: people who confuse Polak jokes with Italian jokes . . . found anywhere and everywhere . . . "I don't want to hear about it!" . . . Football 1, Track 1, Ski Team L2, L3, Ski Club 1, 2, 3.

Keith R. Urquhart
326 North Street
Urk . . . aim: to graduate . . . pet peeve: dirty ears on girls . . . found in a Chevy II on the side of a road . . . "What's up?" . . . singing in the Redwing Chorus . . . Homeroom Rep. 1, Redwing Chorus.

Karen Lee Waldron
306 Elm Street
Led . . . aim: to someday arrive there . . . pet peeve: leeches, historical reoccurrences . . . "Slow it down!" . . . found in the "old bomber" . . . the night on the hill, Fernandes'.

Nancy Lincoln Welch
129 Plimpton Street
Nance . . . aim: a little NLWDAX72 . . . pet peeve: scratch on "The Lemon" . . . found under a cabbage leaf . . . "Ramble on!" . . . Germany '68, Mexico '69, Harwich '69, PLF 3 . . . Class Treas. 1, 2, 3, Student Coun. 2, Creative Writing 2, Honor Soc. 2, 3, Olympic Crutches 1, 2, German Club 1, 2, 3, S.C. Treas. 3, Leaders Club 1, 2, Archbearer 2, International Frisbee Assoc. 1, 2, 3, ZE Supporters 3.

Patricia L. White
2199 Main Street
Pat . . . aim: to be a teacher or nurse . . . pet peeve: rich people . . . found with Michael . . . "How come?" . . . Jan. '69, Rock's parties . . . Homeroom Rep. 1, 2, 3, Soph. Nite, Jr. Prom Dec., Your Father's Moustache, Guidance office aid 2, 3, Sr. Class Play.

Glenn Whittemore
26 Benny Street
Whitty . . . aim: to be a football coach . . . pet peeve: teachers in general . . . found at the wires . . . "What can I say!" . . . Night at Redwing . . . Football L1, L2, L3, capt. 3, Spring Track 1, L3, Homeroom Rep. 1, 2, 3, Homeroom Treas. 1.

Claudia Willey
111 Lewis Avenue
Crash . . . aim: to be a commercial artist . . . pet peeve: getting yelled at in English . . . found in Crash City with Dottie . . . "Sounds good!" . . . Glee Club 1.

Brenda Joan Winthrop
26 Woodruff Road
Bren . . . aim: to be a secretary and to be happy . . . pet peeve: nosey people and white socks . . . found at the Cape . . . "Oh, I'm sure!" . . . Prom, winning football season . . . Pep Squad 1, 2, Yearbook 3.

Susan Wood
257 Elm Street
Sukie . . . aim: to be a nurse . . . pet peeve: moody people and a change made in the schedule without anyone knowing it . . . found somewhere around on Stone St. and P.S. . . . "Are you kidding?" . . . Prom, ski trip . . . Pep Squad 2, Yearbook 2, 3, Library Staff 3.

Douglas R. Woodard
6 Marion Avenue
Rip . . . aim: to be an electrical engineer . . . pet peeve: Spanish . . . found all over . . . "It's not fair!" . . . Led Zeppilin concert . . . Ski Club 1, 2, 3, Band 1, 2, 3, Chess Team 1, 2, Chess Club 1, 2.

Warren E. Yetman
1275 Washington Street
Marching Band 1, 2, 3, Concert Band 1, 2, (pres. 3), Track 1.

Jonathan A. Young
75 Sumner Street
Socks . . . aim: to succeed in business without really trying . . . pet peeve: white socks . . . found at Youth Center with the "Drunk" . . . "I'm sure!" . . . F. South football game . . . Winter Track L3, Spring Track 1, L2, L3, Football 1, Basketball 1, 2, Debate Club 3.

Robert H. Young
28 May Street
George . . . aim: to be rich . . . pet peeve: white socks . . . found under a car . . . Graduation . . . Football 1, Spring Track 3.

Myron Zajac
10 Grace Memorial Drive
Shoes, Buckwheat . . . aim: to be a professional musician . . . pet peeve: soul music . . . found at Redwing field with the boys and gals and goat . . . "Is that right!" . . . Oct. '69, Massacreed of Redwings and the Bolweavels.

Gary Joe Zysk
17 Woodruff Road
Jew . . . aim: to marry a blue-striped padonkas . . . pet peeve: short hair and bedroom eyes . . . found in a grey or red townsman . . . "It was at that moment that I knew I did not want a pickle!" . . . Track 1, Homeroom Rep. 2, 3, Homeroom Treas 3.

Index

Administration: 30-31
Albee, Patricia: 136
Allaire, Karen: 136
Allen, Miss Elizabeth: 52, 75
Allen, Joan: 136
Allen, Miss Susan: 63
Anderson, Robert: 23, 136
Angus, Marilyn: 136
Anzlovar, Edward: 136
Arabak, William: 136
Arcudi, Mr. Joseph: 40
Arlin, Miss Susan: 42
Armand, James: 14, 136, 141, 171
Art Department: 58-59
Bachman, Mr. James: 53
Barnes, Mr. Joseph: 52
Barret, Elizabeth: 136
Barrows, Karen: 136
Batchelder, David: 136
Beattie, Miss Emily: 149
Beise, Barbara: 21, 136, 170
Bell, Janice: 100, 136
Bianco, Linda: 136
Bilotta, John: 137
Birtwell, John: 15, 78, 137, 171
Bodge, Edwin: 137
Boothby, Margaret: 20, 137
Boucher, Gilbert: 137
Brainard, Miss Susan: 63
Brennan, Jane Anne: 138
Brennan, Rhoda: 138
Brigham, Mrs. Nan: 31
Brooks, Marilyn: 138
Brooks, Richard: 138
Brown, Ellen: 138
Brown, James: 138
Burke, Daniel: 138
Burke, Mr. James: 25, 63
Burke, William: 1, 138, 161
Burnside, Robyn: 138
Bushway, Mrs. Dora: 31
Business Club: 74-75
Business Department: 50-52
Call, Nancy: 54, 108, 138
Calnan, Christine: 138
Cairns, Mr. Richard: 128
Cantwell, Elaine: 138
Cantwell, Robert: 139
Capone, Maria: 14, 139
Capone, Nancy: 20, 139
Caputo, David: 139
Carlson, David: 139
Carlson, Sarah: 4, 20, 139
Carpentiero, Antonette: 139
Caruso, Mrs. Kathleen: 47
Casavant, Mr. Larry: 45, 64
Cassidy, Michael: 140
Cauldwell, Linda: 140
Cavicchi, Christine: 140
Cecchi, Mrs. Barbara: 60
Cecchi, David: 73, 140
Cecil, Lois: 140
Cheek, Mr. Richard:
Cherven, Jane: 140
Chess Club: 80
Chitvanni, Eugene: 140
Ciannavei, Peter: 140
Cinto, Mr. Charles: 37
Clayton, John: 140
Clerici, Susan: 141
Coates, Jeanette: 141
Cole, Miss Charlotte: 49

Index

Collins, Jeremiah: 141
Collins, Lawrence: 141
Collins, Thomas: 141
Conaty, Mr. George: 53
Connolly, John: 141
Connolly, Miss Mary: 45, 49
Cook, Mr. Harlan: 47
Cournvyer, Denis: 141
Coyne, Janet: 141
Coyne, Martin: 142
Cray, Martha: 25, 104, 142
Crocker, Selden: 142
Cruikshank, Linda: 142
Cunniff, Charles: 142
Darby, Richard: 142
Dastoli, Joanne: 55, 142
Davino, Steven: 142
Day, Frederick: 142
Deckel, Wallace: 26, 142, 171
DelloRusso, Maria: 143
Desrosiers, Denise: 143
DeWitt, Neal: 143
DiChiara, Phillip: 143, 168-169
Dill, Barbara: 143
DiRienzo, Olive: 143, 170
Doherty, James: 19, 143
Donlan, Paul: 143
Dowd, William: 143
Dower, Jeanine: 143
Driscoll, Maura: 143
Driscoll, Thomas: 4, 90, 143
Duffus, Elizabeth: 144
Duffy, Kevin: 21, 144
Duffy, Laura: 144
Dunn, Mr. Richard: 56, 108
Dunn, Steven: 144
Duquette, Pamela: 144
Dziejma, Mark: 144
Edwards, Mr. William: 62
Ellis, Ann Marie: 144
Ellis, Barry: 145
English Department: 32-35
Falconer, Robert: 145
Fallon, Jean: 145
Farrell, John: 11, 145, 171
Farrell, William: 145
Fassnacht, Joan: 145
Ferrara, Martha: 145
Finley, Michael: 145
Finneran, Robert: 145
Flaherty, Maureen: 146
Flanagan, Barbara: 26, 146
Football: 92-95
Ford, Denise: 146
Foreign Language Department: 48-49
Forsberg, Edward: 146, 156-157
Fortnam, Leslie: 146
Franklin, Karen: 146
Freni, Joanne: 146
Gale, Gary: 146
Gallant, Miss Diana: 50
Galvin, Brenda: 146
Garbaczeski, Paul: 20, 72, 146
Garabedian, Renee: 146
Gardner, Brenda: 140, 146
Gardner, Diane
Gardner, Mr. Robert: 59
Geehan, George: 147
Geib, Mr. Robert: 30
Gelinas, Steven: 147
Geraghty, Kathleen: 147
Gerish, Karen: 147

Index

German Club: 80
Geyer, Karen: 147, 170
Giammarco, Paula: 21, 148
Giandomenico, Patricia: 148
Gianette, Sandra: 148
Gilbert, Dale: 4, 148
Gillis, Elizabeth: 148
Gillis, Paul: 148
Girls' Sports*: Cheerleading
Field Hockey, Basketball,
Tennis, Softball
Girvan, Dorothy: 148
Girvan, Michael: 148
Gleichauf, Joan: 148
Glencross, Richard: 148
Godden, Linda: 148
Godden, Lisa: 148
Godsoe, Mr. Steven: 46
Golding, Sarah: 149
Goodwin, Donna: 15, 21, 149
Goonan, John: 149
Gordon, Patricia: 149
Graham, Samuel: 149
Grant, Mrs. Olga: 31
Grecho, Mary: 149
Greene, Mr. Anthony: 47
Guidance Department: 60-61
Guisti, Sheila: 149
Gymkhana: 72-73
Haagens, Pieter: 149
Hale, Miss Joan: 38
Hamilton, Eileen: 149
Hamilton, Ramona: 108, 142, 150
Hand, Steven: 150
Hart, Mary Ann: 150
Hayes, John: 151
Hayward, Susan: 151
Hazlett, Joanne: 151
Heath, Joan: 151
Hemmer, Robert: 151
Henri, Richard: 151
Higgins, Cynthia: 151
Hodgman, Kevin: 151
Holman, Pamela: 151
Home Economics Department: 54-55
Honor Society: 81
Horton, David: 137, 151
Howard, Joseph: 151
Huggins, James: 140, 151, 170
Hurd, Dennis: 151
Jankowski, Edwin: 152
Johnson, Christine: 152
Johnson, Janet: 152
Johnson, Robert: 152
Jordan, Marilyn: 152
Joyal, Margaret: 152
Juniors (class of '71): 132-135
Kane, Thomas: 152
Kelleher, Mrs. Helen: 50-51
Keller, August: 152
Kelly, Virginia: 153
Kole, Diane: 153
Kuhn, Bernard: 153
Labrash, Carol: 153
LaCivita, Joanne: 153
Lahnston, Mr. Anton: 40, 65
Langer, Keith: 14, 21, 153
Latin Club: 81
Lazzeri, Mr. Robert: 58
Lee, Mr. John Lee: 63, 93
Leighton, Mark: 153
Leonard, Diane: 154

Index

Levya, Kevin: 154
Lind, Mr. James: 62
Lint, Mrs. Susan: 41
Lippolis, Phillip: 154
Little, Paul: 154
Love, Frank: 154
Lutz, William
MacDonald, Mary: 154
MacLachlan, Susan: 155
MacNeil, Sarah: 154
Madden, Mr. Patrick: 41, 80
Manninen, Bruce: 108, 155
Manos, Mrs. Elizabeth: 62
Manson, Mrs. Carolyn: 51
Marchese, John: 155
Margarita, Susan: 155
Marshall, Linda D.: 155
Marshall, Linda J.: 155
Martin, Bradley: 155
Marzuolo, Ronald: 24, 155
Masce, Diane: 155
Math Club: 80
Mathematics Department: 44-47
Mathers, Maurene: 155
McCord, Cory: 156
McDavitt, Edward: 25, 73, 156
McDavitt, Eileen: 156
McDonough, Janet: 156
McGuillicuddy, Mrs. Carolyn: 40
McGuire, Henry: 156
McKnight, Gary: 156
McNeil, Mary: 156
McTighe, John: 157
McTighe, Kathy: 157
Meckstroth, Miss Anne: 48
Methven, James: 157
Milbury, Michael: 137, 157
Miller, Miss Floy: 49
Mitchell, Mr. Gary: 47
Moore, Linda: 157
Morrison, Linda: 157
Murphy, James: 157
Murphy, Mr. Richard: 60
Muse, Marlene: 158
Music Department: 56-57
Nannicelli, Laura: 138, 158
Nee, John: 158
Neves, Bernard: 158
Newspaper Club: 71
Norton, William: 158
O'Brien, Elizabeth: 158, 170
O'Brien, John: 159
O'Malley, Ann: 159
Osterman, Pauline: 159
Ostrom, Shirley: 159
Page, Mr. Edwin: 53
Paglari, Mr. Peter: 49
Paul, Linda: 55, 159
Pazareskis, Nancy: 159
Pellegrine, William: 159
Pelletier, Raymond: 160
Pellini, Carol: 160
Pelrine, Walter: 160
Pember, John: 160
Perry, John: 160
Pettengill, Janice: 160
Peyton, Ellen: 160
Peyton, Robert: 108, 160
Pidgeon, Nancy: 160
Pierce, Catherine: 161
Pinette, Robert: 161
Piper, Beth: 161

Index

Plasmati, Richard: 11, 144, 161
Preston, Mr. Phillip: 39, 108
Prichard, Blake: 15, 161
Proctor, Mrs. Patricia: 54
Prom "A Time For Love": 19-20
Pruell, Richard: 161
Pruitt, Mr. David: 52
Pyne, David: 161
Rafuse, Allan: 161
Ralli, Angela: 144, 161
Restaino, Annette: 161
Rich, Carlyn: 161
Richall, Mary: 162
Richall, Russell: 162
Richards, Kathleen: 162
Rigoli, Roberta: 162
Riley, Mr. Thomas: 2, 31
Ritcey, Donna: 24, 162
Rockwood, James: 162
Rockwood, Patricia: 162
Rogers, Frederick: 162
Rondeau, Steven: 162
Rossi, Cynthia: 162
Rowell, Carol: 162
Rull, Mary: 16, 162
Ruscitti, Mr. Edward: 60
Russell, Bruce: 162
Santomarco, Patricia: 162
Saunders, John: 21, 73, 163
Sears, Steven: 163
SENIORS, History 4-13, M-Day 14-15, Homecoming 16-17, Prom 18-19, class play: 20-21, last day 22-23, Class Night 24-25, Graduation 26-27
Schnorbus, Mr. Richard: 34-35, 78
Shaer, Mrs. Eleanor: 52
Shea, Daniel: 163
Shontz, Debra: 100, 163
Short, Marilyn: 163
Ski Team: 108-109
Sline, Miss Eleanor: 60
Smith, Steven: 164
Smith, Valerie: 164
Smith, Wayne: 164
Social Studies Department: 40-43
Soderberg, Miss Dagny: 48
Songin, Mary: 164
Sophomore Class of '72: 126-129
Sorenson, Mrs.: 39
Sotir, Constance: 164
Soule, Mr. Lincoln: 41
Spanish Club: 81
Spillane, Claire: 164
Spillane, Janet: 164
Spooner, Cynthia: 54, 164
Stacy, Mr. Wayne O.: 30
Stanton, Donna: 165
Stein, Miss Elaine: 43
Stelmash, Nancy: 165
Stewart, Nancy: 54, 165
Stokinger, William: 147, 165
Student Council: 70
Swanson, Kristen: 165
Swenson, Carin: 20, 165
Swenson, Carl: 11, 21, 140, 165
Sybertz, Carol: 165
Terpstra, Steven: 165
Tetreault, Ann: 165

Index

Tetreault, Dianne: 166
Tracey, Patricia: 166
Tracey, Sandra: 166
Tucker, Alan: 166
Turco, Denise: 166
Turley, Mr. Richard: 61
Tuttle, Steven: 166
Unda, Steven: 166
Urquhart, Keith: 166
Wakeford, Mr. William: 36
Waldron, Karen: 166
Walsh, Mr. William: 53, 65
Wassel, Mr. William: 30, 42
Welch, Nancy: 167, 170
White, Mrs. Gloria: 55
White, Patricia: 167
Whittemore, Glen: 23, 50, 167
Wilkerson, Mrs. Terri-Jo: 62, 65
Willey, Claudia: 167
Winthrop, Brenda: 78, 167
Wood, Susan: 167
Woodard, Douglas: 167
Yearbook Staff: 78
Yetman, Warren: 168
Young, Jonathan: 168
Zajac, Myron: 168
Zysk, Gary: 168

This index in intended solely as a convenience and makes no claim to be totally encompassing of all photos contained in this book. Notations were made according to printer's deadlines, prominence on the page, and other varying reasons.

Photo credits: WHS Photo Club, Donald Silva, L. Shapiro

CLAIRE'S COUNTRY CASUALS

FRANK'S HAIR STYLING

Edgewood Plaza

HOLLINGSWORTH & VOSE

East Walpole

ROBERTS' JEWELRY

Edgewood Plaza

WOODS REAL ESTATE

Route 1

Norwood

JAMES AND JOHN TURCO INSURANCE AGENCY

944 Main Street

Walpole

GOLDEN STEER STEAK HOUSE

Rt. 1

East Walpole

RENE'S COFFEE SHOP

Walpole

BIRD & SON

East Walpole

FRIENDLY'S ICE CREAM

WALPOLE PRESS

ROELRIGE FENCE CO.
INC.

NORWOOD, MASS.

THE FUN WAY TO
HEALTH & RECREATION
ROLLER-SKATE AT
ROLL-LAND

ROUTE 1, NORWOOD, MASS.

896 Main Street

Walpole

WALPOLE WOODWORKERS, INC.

767 East Street

Walpole, Massachusetts

TWIN LANTERN

Foxboro

RED WING DINER

Walpole

KEMP LINOLEUM

East Walpole

EDDIE'S DINER

Rte. 1

ROYAL CHEF

FRED C. BROWNE, INC.

1426 Main Street

BOW CLEANING CO.

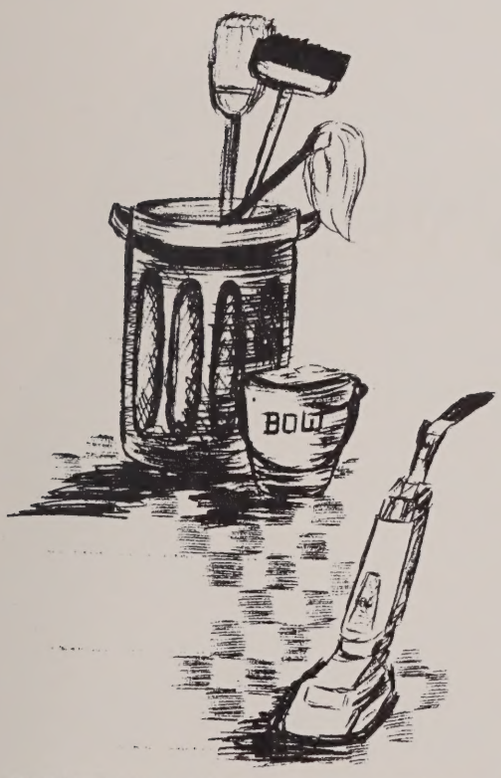

"A CLEAN BUSINESS IS A PROSPEROUS ONE"

TO THE GRADUATING CLASS

OUR BEST WISHES FOR YOUR FUTURE

COUNTRY KITCHEN DONUTS

CENTER MOBIL

Main Street

Walpole, Massachusetts

L. J. Kannally, Jr. Prop.

DALTON'S PACKAGE STORE, INC.

944 Main Street

PAUL'S APOTHECARY

925 Main Street

COMPLIMENTS

OF

RED PALUMBO

RENMAR REALTY

292 Main Street

SELLERS AGENCY

Main Street

"Where Price and Quality Meet"

PERSON HARDWARE INC.

971 Main Street

WALPOLE, MASS. 02081

RALPH'S IGA

262 Main Street

SANDS BARBER SHOP

Walpole

SIMO ATLANTIC STATION

Your Foreign Auto Specialist

195 Washington Street

668-9893

Senior Thesis

I. Thoughts about the hereafter

(or . . . Is there a life after graduation?)

Seriously, graduation isn't the end, you know. It's just the beginning. And it could be the beginning of one of the most challenging and fulfilling times of your life. At New England Telephone.

It could be, that is, if you want a job with a challenge as big as your ambition. We need people at New England Telephone — all kinds. People who are sincerely interested in the future. And who are looking for more from their job than just work! Your starting salary is good and you get automatic raises. You *don't need experience!* Your advancement is tailored to your talents. And you get excellent fringe benefits.

II. See your Guidance Counselor

She'll tell you when and where you can apply for an interview to find out what the "hereafter's" like at

New England Telephone

An Equal Opportunity Employer

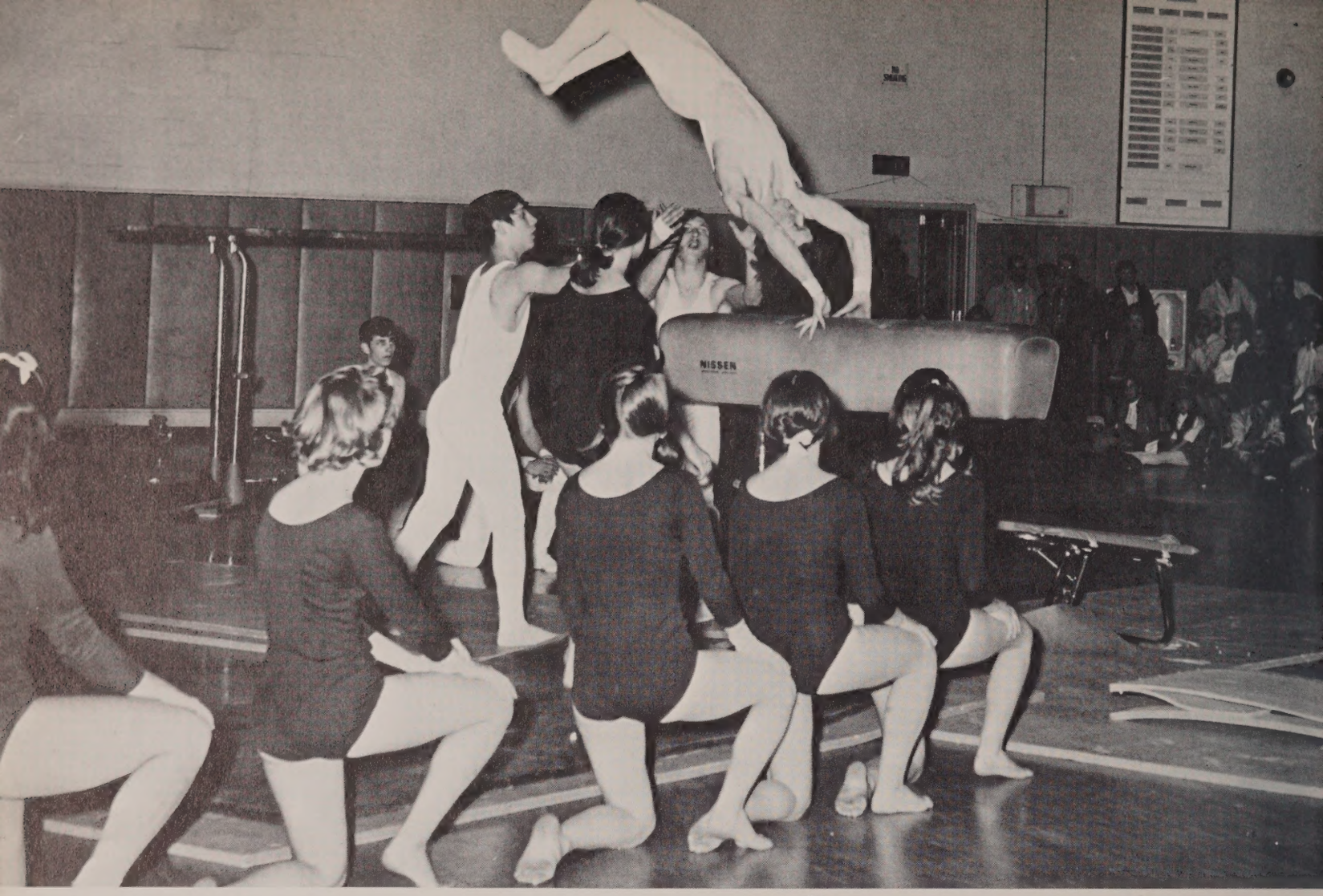

HANCOCK BANK

Main Street

HI-WAY BOWLAWAY

Sends Heartiest Congratulations To

The Class of 1970

East Walpole, Massachusetts

DIXON 5 & 10

909 Main Street

Walpole — Mass.

L. F. FALES MACHINE COMPANY

1034 East Street

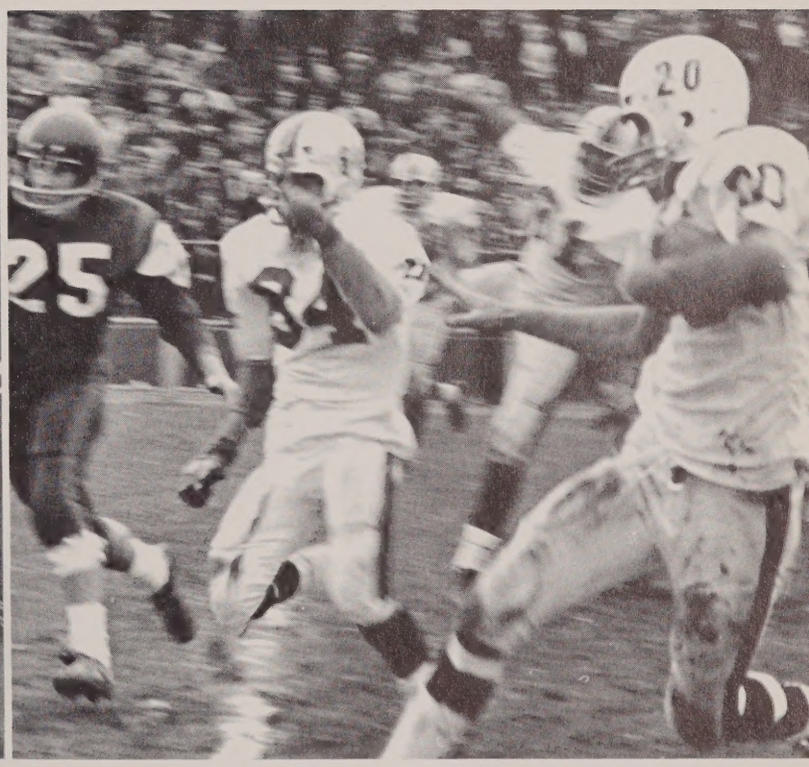

H. MAYNARD GOULD CO.

Trucking

East Walpole

GALLO'S FLOWERS

Flowers for all Occasions

937 East Street

A & B AUTO SCHOOL

Peter A. Wilson

Norwood, Massachusetts

BETRO PHARMACY INC.

957 Main Street

Walpole, Massachusetts

JIM ARMAND FOR PRESIDENT IN 1988

HARLEY L. BOWDEN

Painting Contractor

E. Walpole, Massachusetts

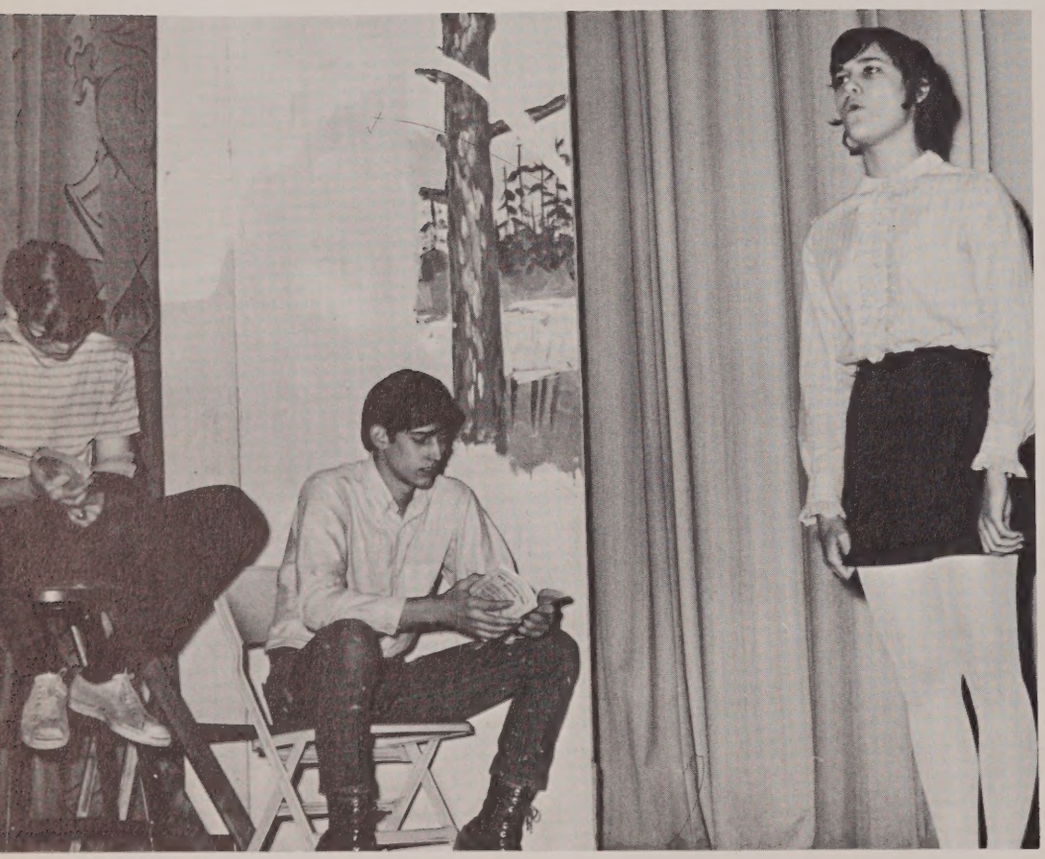

BRANDS STYLE SHOP

For Men and Boys

Modern Formal Wear for Hire

BROCKTON-TAUNTON GAS CO.

Walpole, Massachusetts

CAMPBELL'S FASHIONS

936 Main Street

Walpole, Massachusetts

CARRIAGE HOUSE, REALTORS

777 East Street

Walpole, Massachusetts

WALPOLE TEACHERS ASSOCIATION

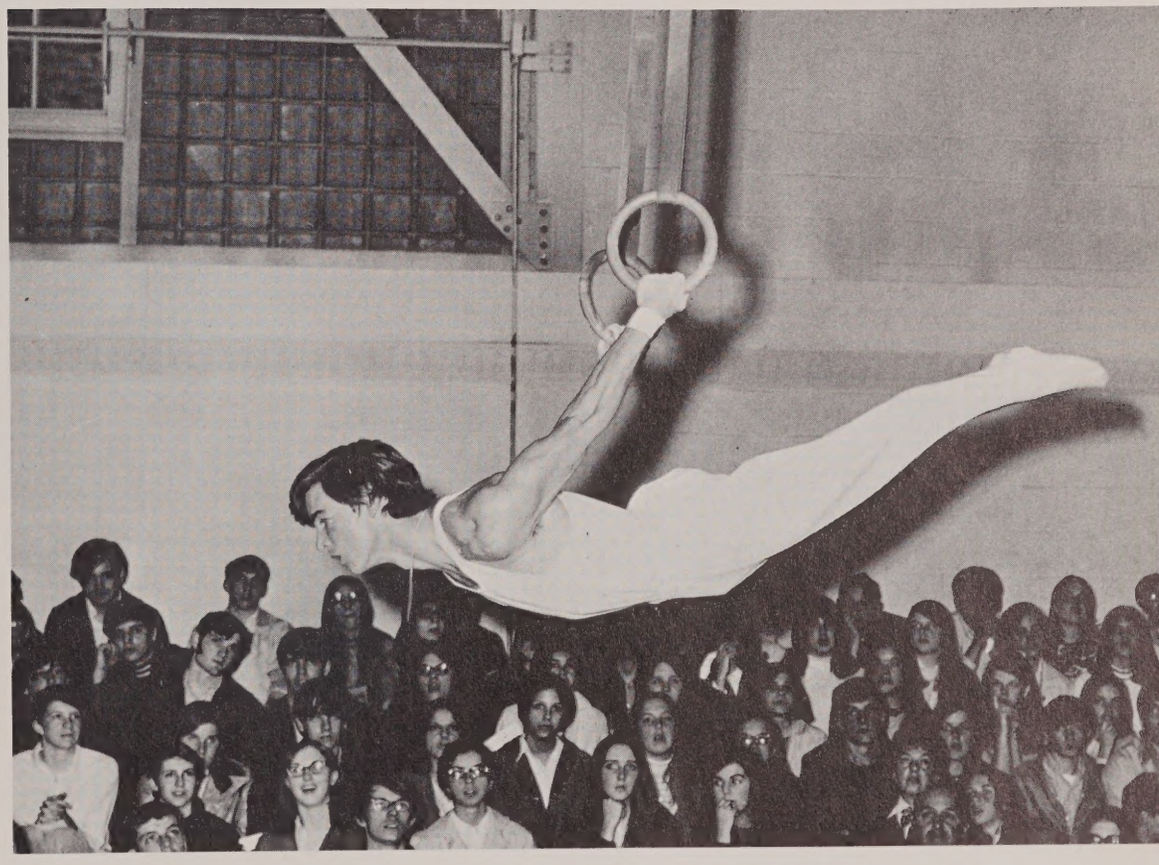

HERB LEWIS AGENCY

Insurance — Real Estate

19 West Street
668-2270

A Permanent Walpole Agency

PLAINVILLE — DEDHAM SAND & GRAVEL INC.

Joseph J. Lorusso — President

U-HAUL CO., INC.

"One-Way Truck and Trailer Rentals"

Route 1A

GOOD LUCK

CLASS OF '44

WALPOLE HIGH SCHOOL

NORWOOD LAUNDRY COMPANY

884 Washington

PAUL'S GULF SERVICE

931 Main Street

PILGRIM INSTRUMENT

38 Union Street

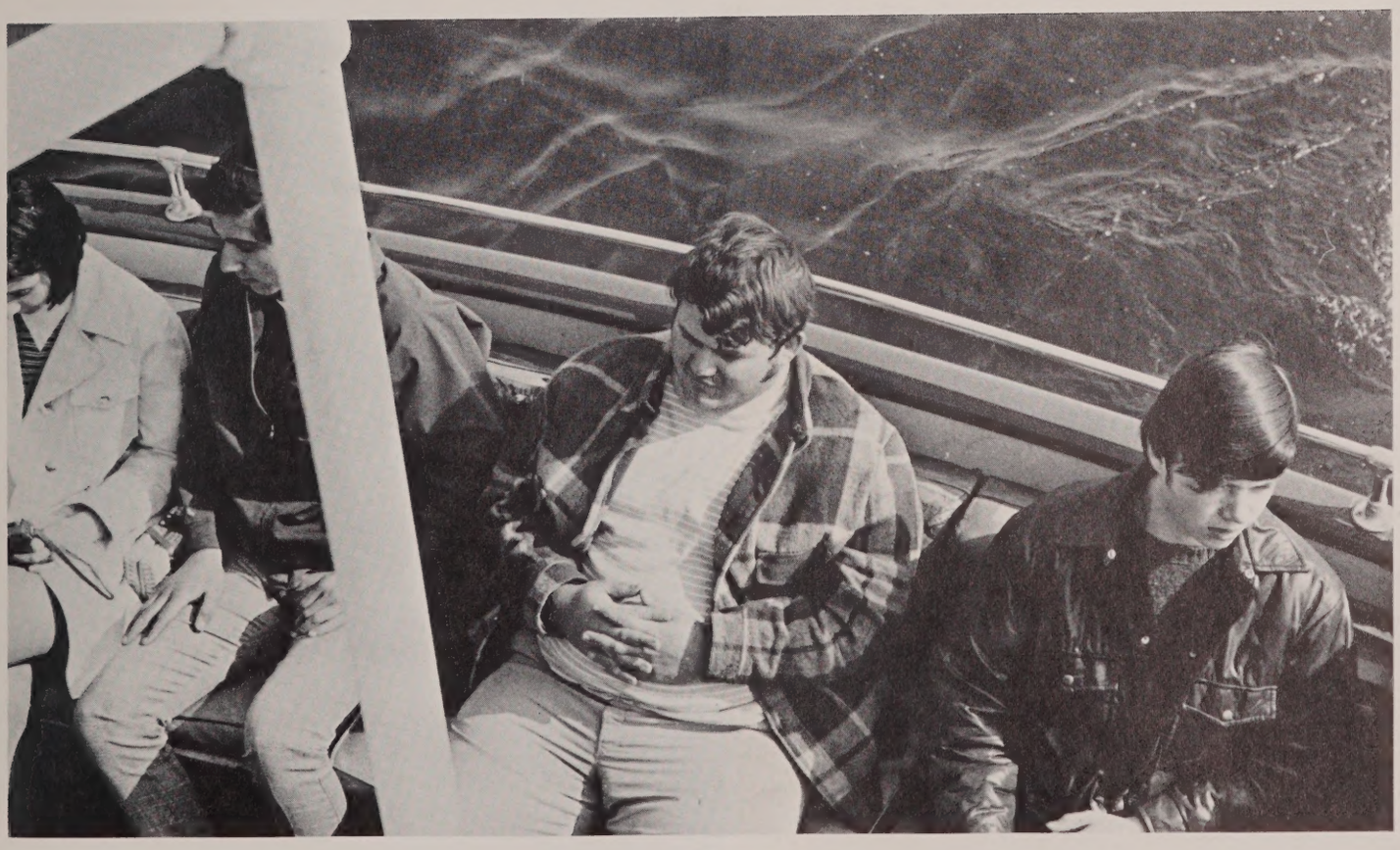

CENTER NEWS

Main Street
Walpole
668-0304
Hallmark Cards
Stationery
Party Goods

CHESTNUT SHOPPE

Individual Hair Styling
Specializing in all Beauty Services

15 Chestnut Street

E. Walpole, Massachusetts

CURTIN PHARMACY

975 Main Street
Walpole, Massachusetts

"The Friendly Store"

DIAMOND NATIONAL CORP.

South Walpole, Massachusetts

CHARLIE'S BARBER SHOP

204 Washington Street
E. Walpole, Massachusetts

"It takes your head to run
my business."

CLEVELAND FUEL OIL, INC.

965 Main Street

Walpole, Massachusetts

JAMES H. DELANEY FUNERAL HOME

45 Common Street

EDGEWOOD TRAVEL AGENCY, INC.

"Travel Through Life
With Success & Happiness"

FASHION BEAUTY SALON

946 Main Street

GINLEY FUNERAL HOME

892 Main Street

J & A CLEANERS

917 Main Street

JOE'S BARBER SHOP

971 Main Street

FRIENDLY DANCE STUDIO

306 Elm Street

THE HOME BUILDING CO., INC.

136 Washington Street

DAVID M. JENKS INSURANCE AGENCY, INC.

The Home Building

East Walpole, Mass.

FRANK J. JOHNSON INSURANCE AGENCY, INC.

3 West Street

CLASS OF 1970

Congratulations . . . on achieving this goal
Good luck . . . for future plans
Good health . . . always

HOERNER WALDORF CORPORATION CONTAINER DIVISION

(Formerly the Fibre Box Division of Bird & Son, Inc.)
East Street . . . East Walpole

HORTON H. M. PAINTING CONTRACTOR

Norwood 762-5072

KOEHLER INDUSTRIES

105 Norfolk Street

CHARLES LA CIVITA ASPHALT COMPANY

668-0054

762-2521

LEVYA & SMITH

Walpole Service Center

LYDON & HAASE PLUMBING COMPANY

215 Fulton Street

MIDWAY STEAK HOUSE

Route 1

E. Walpole, Massachusetts

JOHN L.
KEELING
& SON
Funeral Directors
and Embalmers
WALPOLE
cor. Lewis Ave. and Front St.
668-0154

MILLIE'S OLD & NEW

"Anything from A to Z"

966 Main Street

DALE TOOL & DIE COMPANY, INC.

290 Stone Street

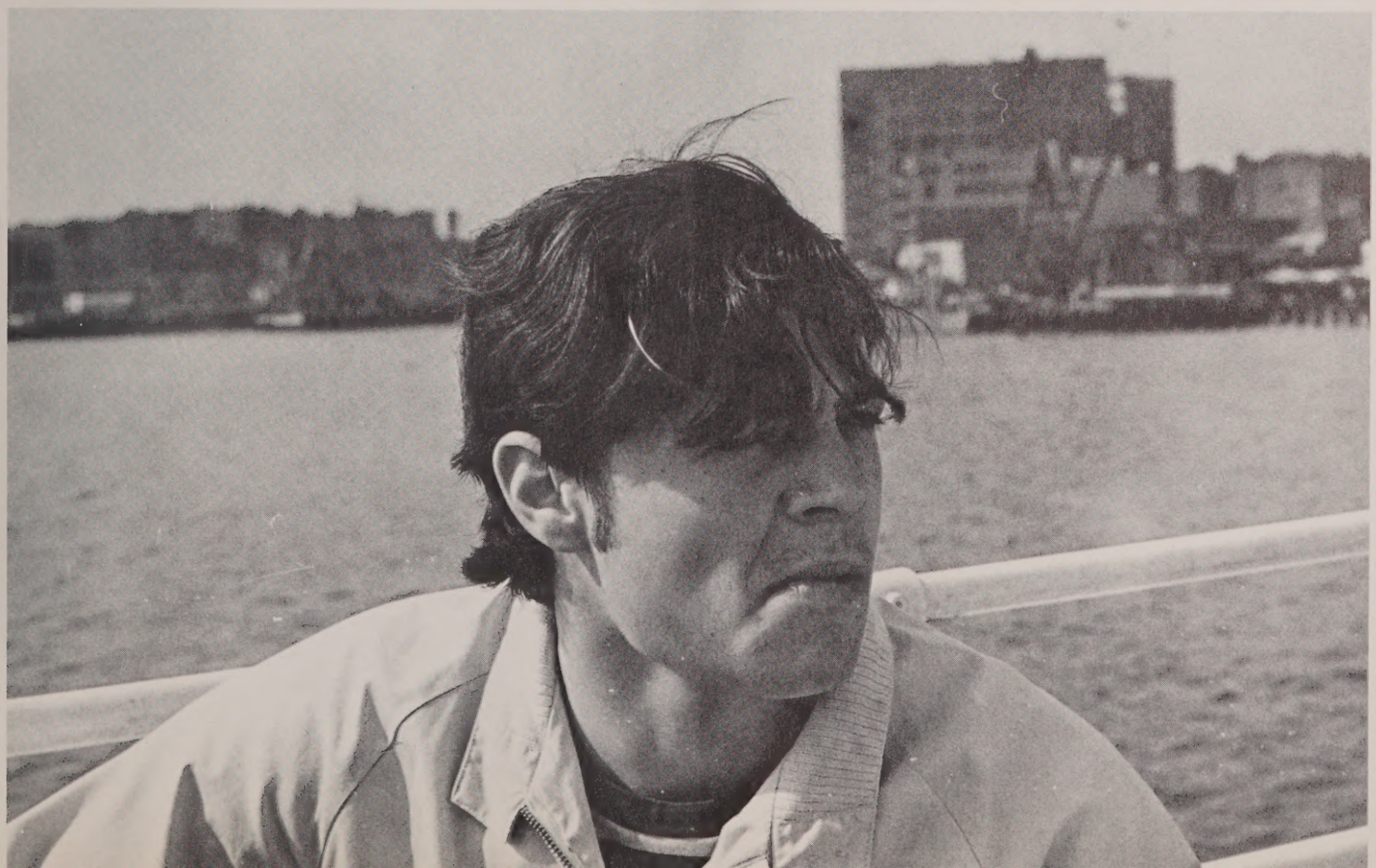

SWENSON'S MEN SHOP

Walpole, Massachusetts

WALPOLE CO-OPERATIVE BANK

Walpole, Massachusetts

TED'S SUNOCO STATION

Main Street

WALPOLE BOTTLING CO.

26 Gay Street

NICK ABRAHAM'S SEASONS ARENA

ROBERT FAMIGLIETTI
General Manager

ROUTES 1 and 27 off Route 95
WALPOLE, MASSACHUSETTS

Telephone 668-9200
329-1775

MUSTO'S BARBER SHOP

"It pays to look well"

Tony, Joey, & Ricco

CONGRATULATIONS TO CLASS OF 1970

NEPONSET BARBER SHOP

"Skeets" De Lutis, Prop.

MIMI'S VARIETY

1010 Main Street

"COMPLIMENTS OF

NEPONSET CHORAL SOCIETY"

NIL'S ATLANTIC SERVICE

920 Main Street

668-9890

HILL MACHINE COMPANY

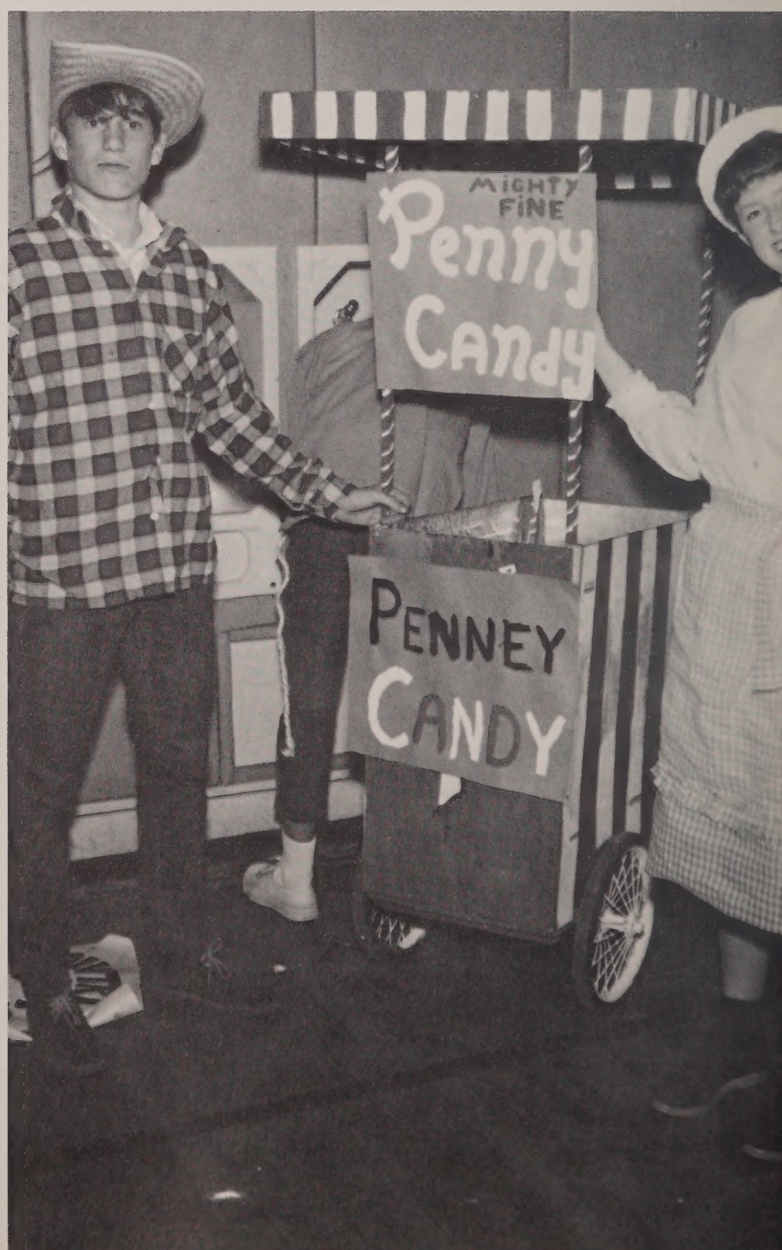

50 SCHOOL STREET

SPEARS HARDWARE INC.

948 Main Street

TOWN & COUNTRY GIFTS, INC.

950 Main Street

WALPOLE HOME BAKERY

968 Main Street

WAYSIDE FLOWERS & NURSERIES

74 Mylod Street

TEE-T'S RESTAURANT

943 Main Street

TRIM 'N' STYLE

953 Main Street

"We'll curl up & dye for you"

WATSON'S CANDY

992 Main Street

WESTERN AUTO

Main Street

BIRD MACHINE COMPANY

South Walpole, Massachusetts

"THAT YE might walk worthy of the LORD unto all pleasing, being fruitful in every good work, and increasing in the knowledge of God."

HOLY BIBLE

Peggy Lawton Kitchens

COUNTY OFFICE SUPPLY

Walpole & Attleboro

KENDALL COMPANY

Howard Waterman, Personnel Manager

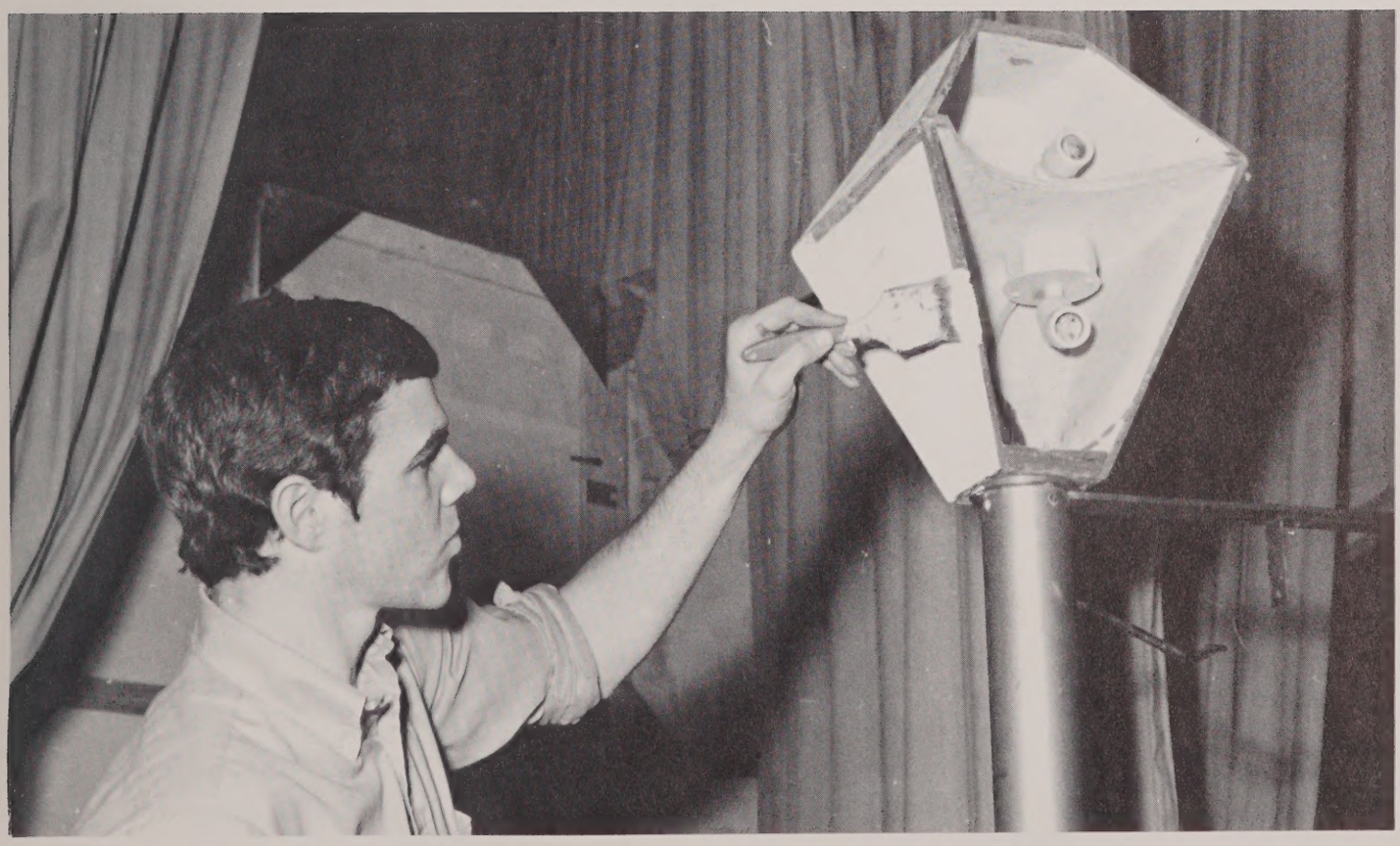

C. E. HOLT COMPANY

1 West Street

DELMAR
A DIVISION OF REPUBLIC CORPORATION

SENIOR HIGH SCHOOL

1970
YEARBOOK C1

Date Due

1970
AUTHOR
YEARBOOK C-1
TITLE

DATE LOANED	BORROWER'S NAME	DATE RETURNED

SENIOR HIGH SCHOOL
MEDIA CENTER
WALPOLE PUBLIC SCHOOLS
WALPOLE, MASS.

PRINTED IN U.S.A.

SENIOR HIGH SCHOOL
MEDIA CENTER
WALPOLE PUBLIC SCHOOLS
WALPOLE, MASS.